PACKROMAK

1955

Digitized by the Internet Archive
in 2020 with funding from
North Carolina Digital Heritage Center

https://archive.org/details/packromak1955wash

VOLUME XV

PACKROMAK

1955

PUBLISHED BY
BETA CLUB
WASHINGTON HIGH SCHOOL

WASHINGTON, NORTH CAROLINA

BROWN LIBRARY
122 Van Norden St.
Washington, NC 27889

875104

Because he is a cheerful and understanding person, a strong but humble teacher, a friend to all; and because he has the well-being of his students placed prom-

inently in all his endeavors and thereby is an integral part of our student life, we sincerely dedicate our 1955 Packromak to MR. HERBERT RAYMOND CARLTON.

EDWIN A. WEST
Superintendent

JOSEPH T. KORNEGAY
Principal

SCHOOL BOARD

E. A. WEST
Secretary

H. G. WINFIELD
Chairman

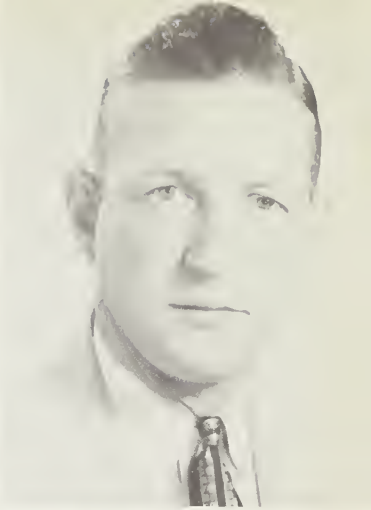

Not Pictured:

H. E. YERT - W. B. CARTER
MRS. A. T. JENNETTE

F. C. KUGLER

WILSON LEGGETT

MRS. C. T. BOWERS

W. D. WELCH, JR.

W. J. DUNN

MRS. AYERS
B. S., Biology

MRS. AYSCUE
A. B., English

MISS BOWEN
Principal's Secretary

MRS. BRINSON
B. S., Home Economics

MR. CARLTON
B. S., M. A.
W. and A., History, Geog.

FAC

MISS COOPER
A. B., M. A.
Alg., Geom., Fusion

MISS DAIL
A. B., M. A.
N. C., History

MRS. DANIELS
B. S.
Seventh Grade

MRS. EMMONS
M. A., A. B.
Social Studies
Guidance

MISS GRAY
B. A.
Seventh Grade

MRS. HARRIS
A. B., M. A.
Latin, English

MR. HODGES
B. S., M. A.
A. Hist., Gen. Bus.
General Science

MRS. JARMAN
A. B.
Eighth Grade

ULTY

MISS JOHNSON
B. S.
Sixth Grade

MISS LaNIER
B. A.
Chem., Phy.,
General Science

MRS. LATHAM
A. B.
Science
Eighth Grade

MRS. LEONARD
A. B.
Sixth Grade

MISS McDOWELL
M. A., B. A.
Sixth Grade

MISS McKENZIE
Superintendent's
Secretary

MRS. MOYE
B. S.
Sixth Grade

MISS PERRY
A. B.
English
Eighth Grade

MISS PERSON
B. S.
Home Economics

MRS. PORTER
A. B.
Eighth Grade

FAC

MRS. RALSTON
B. A.
Spanish, English

MISS ROSS
A. B.
Seventh Grade

MISS RUSSELL
A. B.
Bible

MISS SAWYER
A. B.
Commercial

MISS SQUIRES
A. B.
English

MR. STEVENS
A. B.
Choral Music

MR. STEVENS
B. S.
Ind. Arts
Mechanical Drawing

MR. SWEEL
B. S., M. A.
Algebra, Coach

ULTY

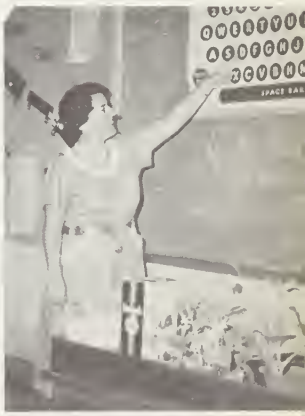

MRS. TALLEY
B. S.
Commercial

MRS. TAYLOR
B. S.
Health and P. Ed.
Coach

MRS. THOMPSON
A. B.
Seventh Grade

MR. WAGNER
B. S.
Geometry, Bus.
Math, Coach

MRS. WALKER
A. B.
Sixth Grade

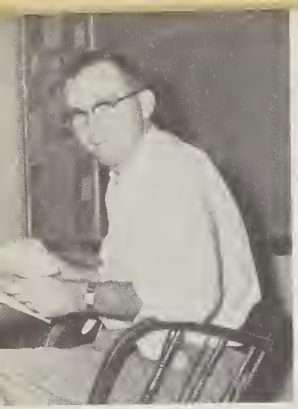

MR. WATERS
A. B., M. A.
English

MRS. WORTHY
A. B., B. S., M. A.
Librarian

MISS WOOLARD
A. B.
Math and Civics

MR. WORTLEY
B. S., M. A.
Instrument Music Band

FACULTY

MRS. WINFIELD
A. B.
Seventh Grade

MISS JARVIS
Elementary Supv.

MISS COOPER
Superintendent's Secretary

SENIORS

You can always tell a Senior
By his stately cap and gown.

SENIOR CLASS OFFICERS AND MASCOTS

President - DEMPSEY MIZELLE
Vice President - HELEN DOWNS
Secretary - NANCY RATCLIFFE
Treasurer - JEAN DUKE
Mascots - RANDY GRIST
DANNY WINSTEAD

SENIORS

BETTY JEAN ALLIGOOD
"A sweet, attractive kind of grace." - Roydon
Latin Club 1, 2; Int. Tri-Hi-Y 1, 2; Student Council 2; Journalism Club 2, 3, 4; Tri-Hi-Y 3, 4; Glee Club 4.

GILBERT TAYLOR ALLIGOOD
"Thou art such a pleasant fellow." - Addison
Journalism Club 4.

ZELDA BERNICE ALLIGOOD
"The softness of her voice and the sweetness of her smile." - Nichols
Latin Club 1, 2; FHA 2; Tri-Hi-Y 1, 2, 3, 4; Beta Club 3, 4; Secretary 4.

BEVERLEY ARCHER ANDERSON
"The secret of success is constancy to purpose." - Disraeli
Basketball 1, 2, 3, 4; Latin Club 1, 2, President 2; Tri-Hi-Y 1, 2, 3, 4, Treasurer 2; Band 3, 4; Beta Club 3, 4; Journalism Club 3, 4; PACKROMAK Staff 3, 4, Editor 4; PAMLICOAN Staff 3, 4; Student Council 2; Chief Marshal 4; Monogram Club 3, 4.

JOSEPH DONALD ARNOLD
"A prudent man concealeth knowledge." - Proverbs
Band 2, 3, 4; Bus Driver 3, 4.

GENE LEROY ASBY
"Where other fair chance to be - there this fair knight you'll ever see." - Labro
Band 1, 2, 3, 4; Bus Driver 2, 3, 4.

KATIE LOUISE BEACH
"A true friend is a friend forever." - MacDonald
FHA 2.

THOMAS ALLEN BENNETT
"I hold he loves me best who calls me Tom." Haywood
Football 1, 2, 3, 4; Basketball 1, 2; Key Club 1; Monogram Club 3, 4; Band 1, 2, 3, 4; Glee Club 4; Journalism Club 4; Waiter 2.

SENIORS

CAROLYN ELIZABETH BILBRO
"My heart is true as steel." - Shakespeare
Latin Club 1, 2, Treasurer 2; Tri-Hi-Y 1, 2, 3, 4; Journalism Club 2, 3, 4; FTA 2, 3, 4; Beta Club 3, 4; Marshal 3, 4; Ensemble 4; PAMLICOAN Staff 3, 4.

MARY LLEWELLEN BOWERS
"True to friends and duty always." - Freemen
Tri-Hi-Y 1, 2, 3, 4; Chap. 2; Band 1, 2, 3, 4; Beta Club 3, 4; Journalism Club 2, 3, 4; Junior and Senior Waitress 2; Superlative; Marshal 4; Student Council 3, 4; Secretary 3; Ensemble 4; Girls' State 3; PAMLICOAN Staff 3, 4; Editor.

JANET REE BOYD
"A friend may well be reckoned the masterpiece of nature." - Emerson
Latin Club 1, 2; Mixed Chorus 1; FHA 1, 2.

PEGGY SHEPPARD BOYD
"Who soweth good seeds shall surely reap." - Dorr
Latin Club 1, 2; FHA 1, 2, 3, 4; Reporter 1; Secretary 2; President 4; Beta Club 3, 4; Vice President 4; Student Council 4; Marshal 4.

JEAN JEFFERSON BRADY
"But oh, she dances such a way!" - Homer
Mixed Chorus 1; J. V. Cheerleader 1; Varsity Cheerleader 2, 3; Monogram Club 3; Tri-Hi-Y 3, 4.

JAMES ANSON BRIGHT
"A safe companion and an easy friend." - Pope

BETTY JEAN BRINSON
"On with the dance! Let joy be unconfined." - Byron
Majorette 2, 3, 4; Tri-Hi-Y 1, 2, 3, 4; FHA 1; Journalism Club 2, 3, 4; Prophet PAMLICOAN Staff; Superlative; Ensemble; Junior and Senior Waitress.

BETTIE BONNER BRITT
"The very flower of youth." Terence
Tri-Hi-Y 1, 2, 3, 4; Journalism Club 2, 3, 4; PAMLICOAN Staff; Girls' Glee Club 2; Mixed Chorus 3; Ensemble 4; President 4; Student Council 4.

SENIORS

MARY ETHEL BROWN
"The best of life is conversation." - Emerson
Glee Club 1; 4-H Club 1; Assistant Librarian 2, 4.

MILTON SELBY BROWN
"All mankind loves a lover." - Emerson
Football 2, 3, 4; Junior and Senior Waiter 2; Monogram Club 4; 4-H Club 1.

BEVERLY ROSE CABANISS
"Her eyes bespeak her wisdom." - Anson
Transfer Student.

RUBY ELAINE CARAWAN
"She is a talker, and needs to questioning before she speaks." - Byron
FHA 1, 2, 3, 4, Treasurer 2, Historian 4; Int. Tri-Hi-Y 1; Glee Club 1, 2.

JANET MARIE CARRAWAY
"Doing easily what others find difficult is talent." - Goldsmith
4-H Club 1, 2, 3, 4; Latin Club 1, 2; Journalism Club 2, 3, 4; Tri-Hi-Y 1, 2, 3, 4, President 4; Beta Club 4; PACKROMAK Staff 4; Student Council 4; Glee Club 4, President 4; Junior and Senior Waitress 2.

SHIRLEY WILLIAMS CHANDLER
"--teaches such beauty as a woman's eye." - Shakespeare
FHA 1, 2; Int. Tri-Hi-Y 1, 2; Glee Club 1, 2.

FRANKLIN REX COOPER
"We frisk away, like schoolboys at the expected warning, to joy and play." - Burns
Mixed Chorus 3; Ensemble 4; Boys' Glee Club 3, 4; Quartet 4; Football 2; Basketball 2.

GLEN TAYLOR COX
"Many a happy day was passed, with this young man of charm." - Benson

SENIORS

RYAN COTTEN DAVIS
"He that mischief hatcheth, mischief catcheth." Freeman
Band 4.

MARY LOUISE DAY
"Eyes too expressive to be blue, too lovely to be gray." - Arnold
Senior Hi-Y 4; Mixed Chorus 3, 4; Transfer Student.

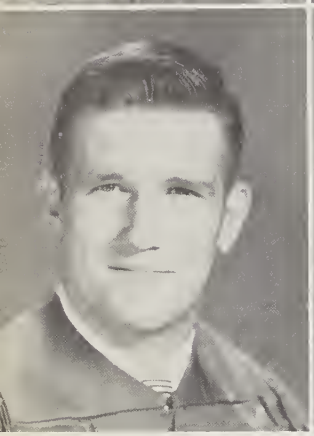

LARRY MITCHELL DIXON
"To keep thy muscle trained." - Lowell
Football 1, 2, 3, 4; Baseball 2, 4; Monogram Club 2, 3, 4, Treasurer 4.

HELEN HODGES DOWNS
"Gentle of speech, beneficent of mind." - Pope
FHA 1; Senior Tri-Hi-Y 3; Journalism Club 2, 3; Glee Club 1, 2; Beta Club 3, 4; Junior and Senior Waitress 2; Student Council 4; Senior Class Vice President.

GOLDEN ODELL DUKE
"Life is full--live it." - Archbury
Band 2, 3, 4; Boys' Glee Club 4.

JANE MARSH DUKE
"The perfect ways of honor." - Shakespeare
Latin Club 1, 2; Trip-Hi-Y 1, 2, 3, 4; Journalism Club 2, 3, 4; PAMLICOAN Staff 4; FTA 2, 3, 4; Monogram Club 2, 3, 4; Basketball Manager 2, 3, 4; Ensemble 4; Vice President 4; Superlative.

JEAN FRANCES DUKE
"Character is; personality but covers." - Leyson
Latin Club 1, 2; Tri-Hi-Y 1, 2, 3, 4; Journalism Club 2, 3, 4; PAMLICOAN Staff 4; FTA 2, 3, 4; Monogram Club 2, 3; Treasurer Senior Class; Basketball Manager 2, 3; Superlative; Ensemble 4.

ROBERT EDWARD DUNN
"If the heart of a man is depressed with cares, the mist is disspelled when a woman appears." - Byron
Transfer Student.

SENIORS

LESTER ROBINSON EDWARDS
"A nice bunch of jollity and friendliness." - Winfield.

MARGARET JOYCE EDWARDS
"Smiling always with never fading serenity of countenance." - Barrow
Junior and Senior Waitress; Transfer Student.

GEORGE FREEMAN EMERY
"Born for success was he." - Emerson
Latin Club 1, 2; Student Council 1, 2, 3, 4, Treasurer 3, President 4; Beta Club 3, 4; PACKROMAK Staff 4; Junior Class President 3; Superlative; Boys' State.

GRACE HARVEY FOGLEMAN
"Much life has she." - Bryant
Latin Club 1, 2; Tri-Hi-Y 1, 2, 3, 4, Treasurer; Journalism Club 2, 3, 4; FTA 3; Junior and Senior Waitress 2; Senior Cheerleader 4; J. V. Cheerleader 1.

MARGARET GURGANUS
"A good heart is better than all the heads in thy world." - Lytton
FHA 3, 4; Transfer Student.

THELMA GURGANUS
"Pretty to walk with, and witty to talk with." - Pope
4-H Club 1, 2; Glee Club 2; Senior Tri-Hi-Y 4.

CHARLIE HADDOCK
"You are the vanilla of Society." - Smith

EDNA EARLE HALES
"There is no wisdom like frankness." - Franklin
4-H Club 1, 2; FHA 1, 2; Glee Club 4.

SENIORS

CAROLE WADE HALL
"Of soul, sincere; in action, faithful; in honor, clear." - Franklin
Latin Club 1, 2; Tri-Hi-Y 1, 2; FHA 1; Beta Club 3, 4; Marshal 4.

PATRICIA DEE HARRINGTON
"The sweetest garland to the sweetest maid." - Tickell
Tri-Hi-Y 1, 2, 3, 4, Chap. 4, President 2; Monogram Club 3, 4, Vice President 3, 4; Journalism Club 2, 3, 4; PAMLICOAN Staff 3, 4; Beta Club 4; PACKROMAK Staff 4; Ensemble 4; Student Council 3; Cheerleader 1, 2, 3, 4, Chief 1; Girls' State 3; Waitress 2.

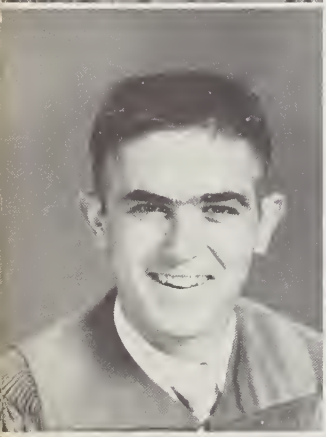

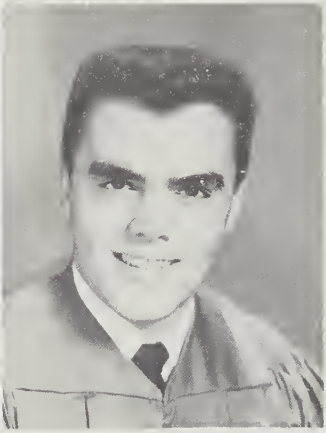

MALCOLM PHILLIPS HASSEL
"He is free who lives as he chooses." - Freeman
Football 1; Student Council 4.

LEONARD THOMAS HILL
"Let every man have his whim." - Bates
Football 1, 2, 3, 4; Journalism Club 2, 3, 4; PAMLICOAN Staff 3, 4; Glee Club 4; Mixed Chorus 4, Vice President 4; Band 2, 3, 4; Monogram Club 3, 4.

ABBOTH LUCILLE HODGES
"She talks and talks, but that is human; she likes men, but this is woman." - Mixen

BARBARA ANN HODGES
"Her smile is the sweetest that ever was seen." - Ryon
Glee Club 1; 4-H Club 1; Student Council 2; Junior Class Secretary; Tri-Hi-Y 4; Testator 4.

PATRICIA DORA HODGES
"She was a phantom of delight." - Tennyson
Student Council 1, 2, 3; Journalism Club 2, 3, 4; PAMLICOAN Staff 3; Cheerleader 1, 2, 3, 4; Beta Club 3, 4; PACKROMAK Staff 3; Monogram Club 3, 4; Mixed Chorus 1, 2; Ensemble 4; Tri-Hi-Y 1, 2, 3, 4, Sergeant-at-Arms 2; Marshal 4.

WILLIAM HENRY HOLMES
"Ask me no questions and I'll tell you no fibs." - Goldsmith
Transfer Student.

SENIORS

MYRTIE DAVIS IRELAND
"Sugar and spice and everything nice. That's what little girls are made of." - Tennyson
Latin Club 1, 2.

JANIE WARD JACKSON
"Twas her thinking of others that made you think of her." - Browning
Glee Club 1; Student Council 3.

NANCY LEE JACKSON
"And her face so fair." - Byron
Beta Club 4; PACKROMAK Staff 4; Tri-Hi-Y 1, 2, 3, 4; Secretary 2; Latin Club 1, 2; Assistant Editor 2; FTA 2, 3, 4; Journalism Club 2, 3, 4.

JOHNNIE LOUISE JARVIS
"The heart is a free and fetterless thing--a wave of the ocean, a bird on the wing." - Pardoe
Transfer Student; FTA 3, 4; Secretary 4; Tri-Hi-Y 3, 4; Beta Club 4; PACKROMAK Staff 4; Basketball 4.

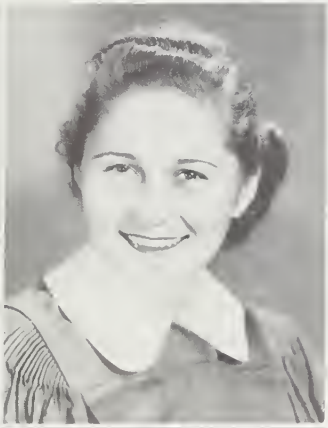

BEEBE NEWELL JEFFERIES
"Ah, you flavour everything--." - Smith
Latin Club 1, 2; Tri-Hi-Y 1, 2, 3, 4; Journalism Club 2, 3, 4; Majorette 1, 2, 3; Head Majorette 3; Junior Class Treasurer 3.

ELSIE MARIE JEFFERSON
"The joy of youth and health her eyes display." - Crabbe
FHA Club 2, 3; Journalism Club 3, 4; Majorette 3, 4; Bus Driver 3, 4.

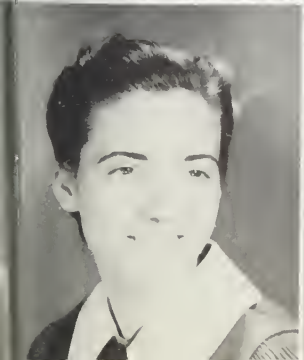

ROMALDA JEAN JEFFERSON
"Like to the lark at break of day arising from sullen earth, sings hymns at heaven's gate." - Shakespeare
FTA 3, 4; Journalism Club 4; Ensemble 4; Glee Club 1; Beta Club 4.

JAMES LACY JOHNSON, JR.
"There is certain blend of courage, integrity, character and principle." - Adamic

SENIORS

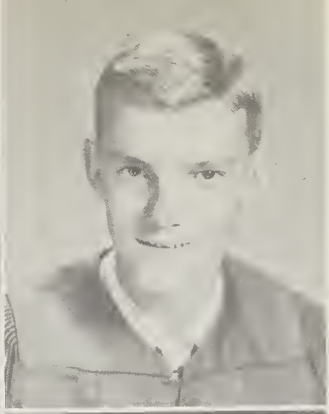

ELMER HOWARD LILLEY
"His silence is of itself conversation." - Lytton
4-H Club 1.

GEORGE MANFRED LILLEY
"Silence is golden." - Chapman

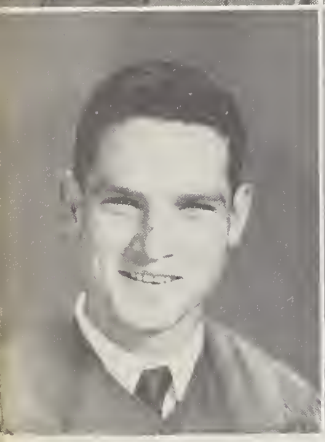

HOWARD ALFRED LUPTON
"He'll find a way." - Barrie
Baseball 2, 3; J.V. Football 1.

VELMA JUANITA MASON
"She smiled and the shadows departed, she shone, and the snows were rain." - Svmonds
FHA 1, 2, 3, 4; Vice President 2. 3; Reporter 4; Glee Club 1, 2, 4; Studio Chorus 2; Mixed Ensemble 4; Treasurer 4.

THOMAS WESLEY MAYO
"Much talk; much foolishness." - The Talmud
Bus Driver 3, 4; Assistant Librarian 4.

ARDIS MAUREEN MESSICK
"Feeling is deeper than all thought." - Morris
Latin Club 1, 2; Tri-Hi-Y 1, 2, 3, 4; Beta Club 3, 4; President 4; Marshal 4; Majorette 2, 3, 4; PAMLICOAN Staff 3, 4; PACKROMAK Staff 3; Student Council 4; Journalism Club 2, 3, 4; Superlative.

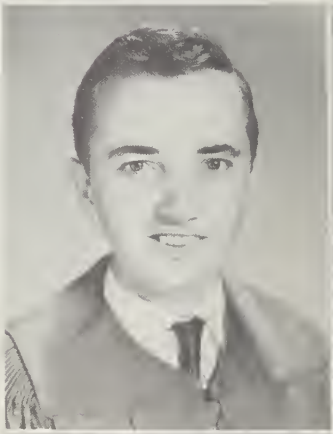

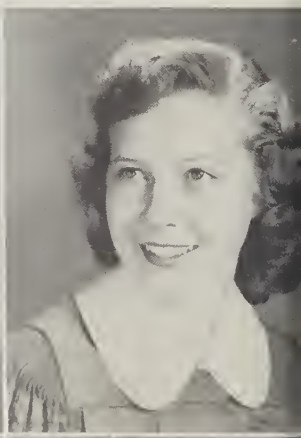

JEAN EVELYN MITCHELL
"Nature's chief masterpiece is writing well." - Sheffield
Int. Tri-Hi-Y 1; Latin Club 1, 2; FHA 2, 4; Marshal 4; Beta Club 3, 4.

ROBERT EUGENE MITCHELL
"Sword of common sense! Our surest gift." - Meredith
Band 1, 2, 3, 4; President 4; Student Council 4; Superlative.

SENIORS

FLORIDA PERRY KING
"A kind heart loseth nought at last." - Clark
FHA 2.

PHYLLIS ARDELL LANCASTER
"Friendship is love without her wings." - Byron
4-H Club 1; Assistant Librarian 3, 4; Bus Driver Club 3, 4; Beta Club 4; Marshal 4.

JIMMIE LEGGETT LANGLEY
"A good laugh is sunshine in the house." - Thackery
Baseball 1; Basketball 1.

JULIA FRANKIE LANIER
"There was never a poet who had not the heart in the right place." - Emerson
4-H Club 1; Beta Club 4; PACKROMAK Staff 4; Class Poet 4.

THELBERT CLYDE LEGGETT
"An easy minded soul and always was." - Aristophenes
Junior and Senior Waiter 2; Baseball 3, 4.

FRANK BOWMAN LEWIS
"I shall n'er beware of my own wit till I break my shins against it." - Shakespeare
Band 1, 2, 3, 4; Student Council 1, 2; Superlative.

BETTY JEAN LILLEY
"Beauty itself doth of itself persuade the eyes of men without an orator." - Anlyn
4-H Club 1; Superlative 4.

DALTON GRANVILLE LILLEY
"Handsome is as handsome does." - Anon.
Football 2, 3, 4; Baseball 2, 3, 4; Monogram Club 2, 3, 4, President 4.

SENIORS

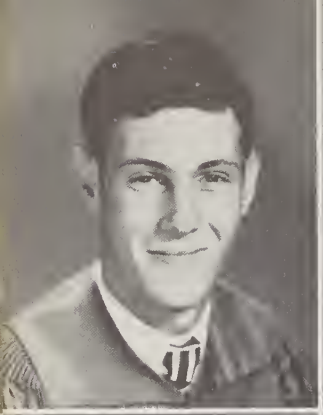

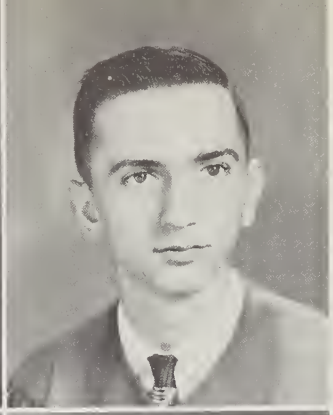

WILLIAM LEE MITCHELL
"As he thinketh in his heart, so is he." - Old Testament
Baseball 2, 3, 4: Monogram Club 3, 4.

DEMPSEY BROWN MIZELLE
"High-erected thoughts seated in the heart of courtesy." - Sidney
4-H Club 1; President 1; Marshal 4; Student Council 4; Beta Club 4; PACKROMAK Staff 4; Superlative; Class President 4; Assistant Librarian 4.

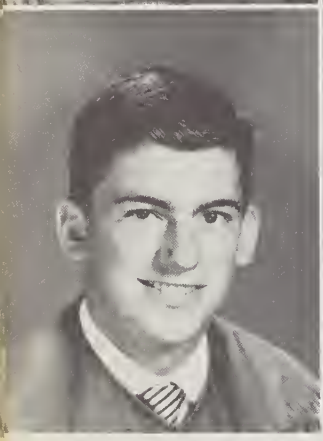

JAMES HORACE MIZELLE
"The blush is beautiful, but sometimes inconvenient." - Goldoni
Monogram Club 4; Football 2, 4; Bus Driver 3, 4.

MARY PARAMORE MOORE
"My Mary, kind and true." - Sheridan

PAUL McCOY NORMAN
"He was a friend to everyone, and everyone was his friend." - Archer

LORA JEAN PARAMORE
"Those true eyes, pure and honest." - Lytton
4-H Club 1; Glee Club 3; Assistant Librarian 3.

ELSIE MAE PARKER
"Those blue violets, her eyes." - Heine

RITA JANE PARROTT
"I am the master of my fate." - Emerson

SENIORS

SYLVIA K'JO PEEVY
"She doeth kindness which most leave undone or despise." - Lowell
Latin Club 1; Mixed Chorus 1: Tri-Hi-Y 2, 3, 4; Journalism Club 2, 3, 4; Glee Club 2, 4; FTA 2, 3, 4; President 4; Band 3, 4, Secretary 4; Student Council 4.

BARBARA JEAN PILLEY
"I love it, I love it, and who shall dare, to chide me for loving that old arm chair." - Warren
FHA 1; Glee Club 1, 2.

WILLIAM BARHAM PORTER
"Health and sense are life's greatest blessings." - Syms
Football 3, 4; Monogram Club 4; Junior Class Vice President; Waiter 3; Band 2, 3, 4.

NANCY RUTH RATCLIFFE
"A heart of gold." - Dumare
Latin Club 1, 2, Vice President 1, Editor 2; Tri-Hi-Y 1, 2, 3, 4; Journalism Club 2, 3, 4; PAMLICOAN Staff 4; Senior Class Secretary; Superlative 4; FFA 3, 4, Secretary 4; Student Council 1, 2, 3.

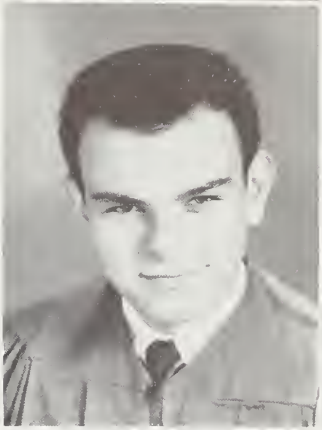

MARGARET LOUISE RHODES
"And then she danced - O Heaven, her dancing!" - Praid
Latin Club 1, 2; Tri-Hi-Y 1, 2; Journalism Club 2, 3, 4; Majorette 2, 3, 4; Tri-Hi-Y 3, 4, Vice President 4; Monogram Club 3, 4; Basketball 1, 2, 3; Beta Club 4; PACKROMAK Staff 4; Student Council 4.

JAMES ROBERT REHM
"Let each man have the wit to go his own way." - Propertius
Student Council 4, Treasurer 4; Bus Driver 3, 4; Boys' Glee Club 2, 3, 4; Mixed Chorus 2, 3; Mixed Ensemble 4.

HAROLD WILLIAM ROBERSON
"Eat, drink, and be merry." - Old Testament
Football 2, 3, 4; Monogram Club 3, 4; 4-H Club 1; Baseball 1, 2; Superlative.

CARL ARTHUR ROCHELLE
"Poor prattler, how thou talkest." - Shakespeare

SENIORS

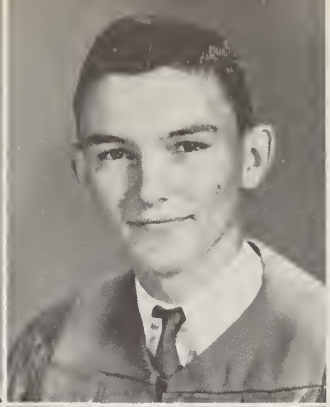

JOHN ALFRED ROCHELLE, JR.
"Diligence increases the fruit of toil." - Morris

WILLIAM CURTIS ROGERS
"Every sincere man is right." - Emerson
Bus Driver 3, 4.

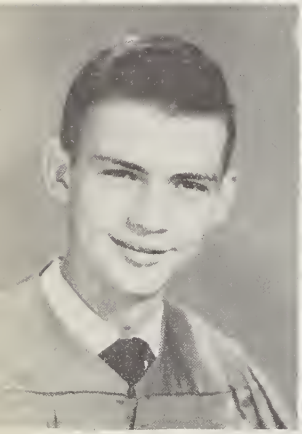

EDGAR DEWITT ROWE
"None but himself can be his parallel." - Chapman
Key Club 1; Student Council 1; Band 1, 2, 3, 4; Monogram Club 3, 4; Boys' Glee Club 3, 4; Boys' Quartet 4; Ensemble 4; Junior and Senior Waiter 2; Football 2; Basketball 1, 2, 3, 4.

HELEN MARIE SCOTT
"I hate nobody; I am in charity with the world." - Swift
FHA 2; Parliamentarian.

LYMAN HURLBURT SHEPPARD, JR.
"In his tongue is the law of kindness." - Old Testament
Mixed Chorus 3, 4; Boys' Chorus 3, 4.

LIBBY KAY SINGLETON
"Good humor may be said to be one of the very best articles of dress one can wear in society." - Thackeray
Glee Club 1; Tri-Hi-Y 4.

ALICE JEANNETTE STALLS
"Friendliness is a treasure indeed." - Chapman
Glee Club 1; Basketball 1; Student Council 2; 4-H Club 1; Superlative.

ALEXANDER CANDLUS SUTTON
"My tongue is the pen of a ready writer." - Old Testament
Transfer Student.

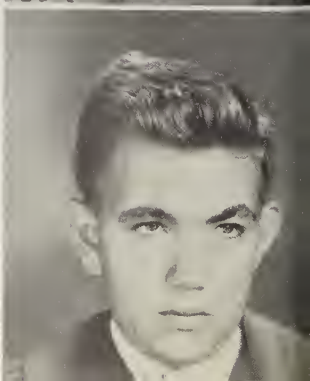

SENIORS

LINDA EARL TETTERTON
"The laughter is and ever was among the delightful sounds of earth." - Scott
FHA 2, 3; Beta Club 4; Journalism Club 4; Mixed Chorus 4; Int. Tri-Hi-Y 1; Latin Club 1.

FRED ARTHUR TOLER
"Five minutes! I have been five minutes too late all my lifetime." - Cowley
Football 2; Student Council 1, 2, 3; Glee Club 3.

LONNIE MAHLON UPTON, JR.
"On their own merits modest men are dumb." - Colman
Bus Drivers' Club 3, 4; Band 2, 3, 4.

SONJA HENRIETTA WARREN
"My joy of youthful sports." - Burton
Latin Club 1, 2, Sergeant-at-Arms 2; Journalism Club 2, 3, 4; Beta Club 4; PACKROMAK Staff 4; Basketball 2, 3, 4; Monogram Club 3, 4, President 4; FTA 2, 3, 4; Student Council 4; Superlative.

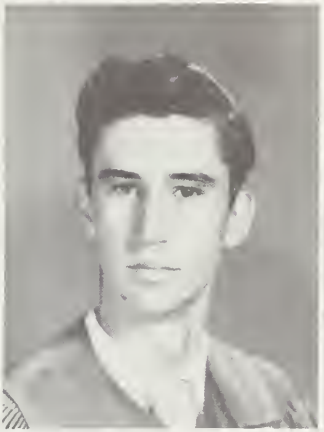

RUBY FRANCES WATERS
"The sun shines fair on her lovely head." - Aaron
4-H Club 1; Glee Club 1, 2.

JANE LOUISE WELCH
"Few things are impossible to diligence and skill." - Johnson
Tri-Hi-Y 1, 2, 3, 4, Vice President 2, Sergeant-at-Arms 4; Majorette 1, 2, 3, 4; Latin Club 1, 2; Journalism Club 2, 3, 4; PAMLICOAN Staff 3, 4; Beta Club 3, 4; PACKROMAK Staff 3, 4; Marshal 4; Student Council 4; Ensemble 4; Secretary 4; Junior and Senior Waitress; Superlative.

ROBERT TAYLOR WHEALTON
"Rejoice, o young man, in thy youth." - Old Testament

DON LAMARR WILKERSON
"I know a trick worth two of that." - Shakespeare
Band 2, 3, 4.

SENIORS

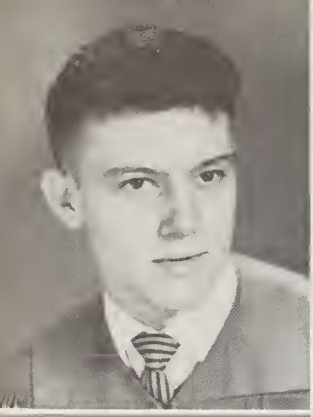

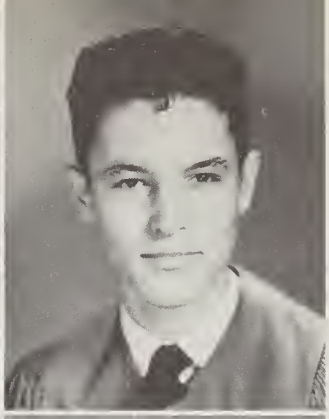

CARROLL WAYNE WILLARD
"Friends I have had both old and young." - Webb

SYLVESTER LAWRENCE WILLARD, II
"Sir, your wit ambles well; it goes easily." - Shakespeare

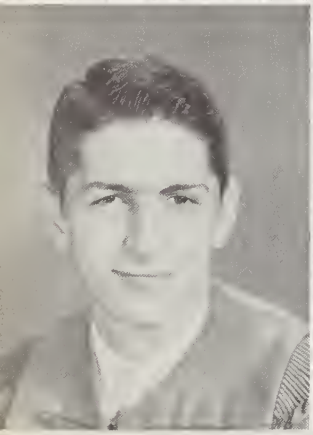

FELTON RILEY WILLIAMS
"I love tranquil solitude." - Shelley

MILBOURNE RAY WILLIAMS
"In quietness and confidence shall be your strength." - Old Testament
Science Club 1; Transfer Student.

EDWARD MORROW WILLIAMSON
"Give me again my hollow tree, a crust of bread and liberty." - Pope
Mixed Chorus 4.

JOYCE ANN WILLIAMSON
"Virtue is bold, and goodness never fearful." - Shakespeare
Tri-Hi-Y 1, 2; FHA 1, 2, 3, 4, Secretary 4; Glee Club 3; Girls' Chorus 3; Ensemble 4; Beta Club 4.

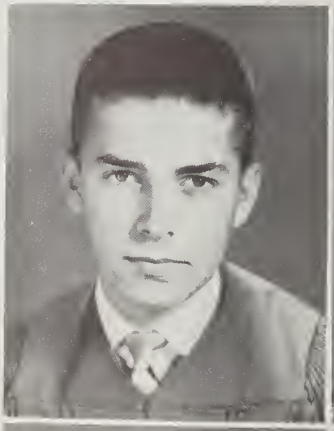

KENNETH SIDNEY WINSTEAD
"He touches nothing but he adds a charm." - Fenelon
Bus Driver 3, 4; Baseball 3, 4; Monogram Club 4.

BETTY SUE WOOLARD
"The gentle mind by gentle deeds is known." - Spenser
Journalism Club 2; Girls' Glee Club 2, President; Tri-Hi-Y 2, 3, 4; Ensemble 3, 4; Student Council 2.

SENIORS

HILMA JEAN WOOLARD
"She was very good to me, she was." - Dickens
FHA 1, 2.

MAX LANDON WOOLARD
"Well-tuned silence is more eloquent than speech."
Anon

LARRY WAYNE WOOLARD
"In him alone, t'was natural to please." - Daye
Bus Driver 4; Baseball 2, 3, 4; Glee Club 3; Monogram Club 4.

MARSHALS

BEVERLY ANDERSON
Chief Marshal

Pat Hodges, Ardis Messick, Jane Welch, Carolyn Bilbro, Phyllis Lancaster, Peggy Boyd, Dempsey Mizelle, Jean Mitchell, Carole Hall, Mary Llew Bowers.

CLASS POEM

We boarded the ship of learning twelve years ago,
Failures sometimes unbearable, we really had to row.
With winds of trials and rains of depression,
We'd scribble, mark out, then finally get the lesson.

Through all those years we had some able masters,
They eased us through rough waters and disasters.
So we may be equipped for future years,
They taught us many subjects to help us choose careers.

As we anxiously pace the deck eager for fields to own,
We remember the greatest captain, John Paul Jones.
Like that great historical man, this group will succeed,
So that someday, we may too, a mighty nation lead.

As our seaworthy captain yells, "Land ahead."
We realized what a full and joyous life we've led.
The companionship of others we have enjoyed most,
So to the crew of '55 here is a farewell toast.

Class Poet.... Julia Lanier

CLASS HISTORY

Our struggle for education began in 1948. Through trial and error the past twelve years have moved swiftly. As we prepare for commencement, we look back with fond memories.

We began our first year with anticipation, greatly thrilled that finally our school years had begun. The years slipped past almost without our realizing it as we worked and played as a unit. All at once--our grammar school days were over and the long-awaited high school days began.

The old building was our school from the seventh through the ninth grades. We entered the new building our sophomore year, and before we knew it we were juniors. That year was one of continuous excitement. Spurred by our goal and competition among the home rooms and fellow students, we sold enough magazine subscriptions to have a successful Junior-Senior. "April in Paris" was our theme and this, our first banquet, will always stand out in our minds as one of joy in achievement. Our class rings for which we had waited many years arrived in February. But the crowning glory in our junior year was our capping. We now realized how near to the end our school years had come.

As seniors, we began our last year with some of us planning carefully for our futures, and others taking things as they came; and all of us enjoying the everyday activities. Our senior play was an important event in our activities and we all worked hard to make it a successful one. The memory of our senior trip, Class Night, and glorious Graduation will remain with us throughout our lives.

While we stand now looking back on our school years, we realize that we have achieved many of our aims with much success; and our minds are engraved forever with memories of our happy high school days.

To Washington High School we, as a class, bid our last Farewell.

Historians.....Peggy Boyd
Phyllis Lancaster

LAST WILL AND TESTAMENT

State of North Carolina
County of Beaufort
City of Washington

We the Senior Class of nineteen hundred and fifty-five, being of reasonably sound mind (or so we think) do hereby declare this to be our last will and testament.

In parting, we leave our greatest sympathies with you, the Junior Class, (and all other poor misguided souls.)

ARTICLE I. To you, the Junior Class, after years of dwindling rights, we now bequeath the particles and remnants of our beloved Senior privileges.

1-Senior Trip

2-Kid's Day

3-Being first to lunch

4-Coming in the building first every morning.

5-Coming upstairs during lunch.

6-Senior Day

ARTICLE II. To the superintendent, principal, and teachers we leave the sound of our innocent and angelic voices to echo in the halls of W. H. S. forever.

ARTICLE III. To the sophomores we leave the unquestionable delight in selling magazines for the year of 1955 for the Junior-Senior. Our blessings go with you!!!

ARTICLE IV. With a kind thought to the Freshman, We leave------!

Now, being the dignified Seniors that we are, we bequeath our personal belongings, which we hope will be of some value to someone in the future.

1. Lora Jean Paramore and Jimmy Langley leave their freckles and red hair to Barbara Francis, Joyce Alligood and Ray Bryan Sawyer.

2. Margaret Edwards, Margaret Gurganus, Ruby Waters, Larry Woolard and Elmer Lilley leave their good dispositions to Elizabeth Alligood, Janice Woolard and Tommy Buckman.

3. The cuteness of Jeannette Stalls and Gene Asby is left to Camilla Rodman and Johnny Wiley.

4. Betty Jean Lilley and Granville Lilley leave their good looks to Boots Cahoon and George A. Roberson.

5. Nancy Jackson leaves her charming way with men to Ada Lou Jarvis.

6. Sonja Warren and Larry Dixon leave their athletic ability to Peggy Paramore, "Simple" Brooks and Kenneth Upton.

7. Elsie Jefferson, Curtis Rogers, "Duck" Arnold and James Rhem gladly leave their buses to Lester Alligood, Larry Lancaster and Tommy Woolard.

8. Libby Singleton and Lester Edwards leave their everlasting wit to Frances Leggett and Morris McGahey.

9. Pat Hodges, Barbara Pilley, Ryan Davis and Felton Williams sorrowfully give up their laziness to Burl Alligood and Ed Youmans.

10. Jane Welch and Milton Brown leave their taste in clothes to Charlotte Cherry and Mac McLean.

11. Bettie Bonner Britt and Thomas Bennett leave their love for griping to Peggy Ann Cox and Corbett Leggett.

12. Thelbert Leggett and Bee Jefferies leave their sweet but short romances to Ben Bishop and Virginia Whittaker.

13. Beverley Anderson leaves her unceasing labor on the Packromak to Sally Day.

14. K'Jo Peevy and Bobby Mitchell leave their band ability to Hilda Roberts, Pat White and Ray Neal.

15. Clyde Peed, Gilbert Alligood, Rex Cooper, Carl and John Rochelle leave their place in the stag line to Larry Anderson, Harold Alligood, Clifton Garris, "Jimbo" Mitchell and Glen Bowen.

16. Dee Harrington, Helen Hodges Downs, Dempsey Mizelle, and George Emery leave their leadership ability to Ann Tayloe, Amy Hardison, Heber Windley, and Rufus Knott.

17. Thelma Gurganus, Zelda Alligood and Mary Day leave their winning smiles to Barbara Jean Hodges, Betsy Carney, Peggy Everson and Betty Lou Whitley.

18. Julia Lanier and Peggy Boyd leave their easygoing ways to Carolyn Waters, Eunice Jackson and Betty Rogers.

19. Tommy Hill and Buddy Hassell leave their manly physiques to Mickey Cochran, and Ed Mann.

20. Linwood Jefferson, Glenn Cox and Charlie Haddock leave their reckless driving to Kenny Harris and Jimmy Mizelle.

21. Janie Jackson and Horace Mizelle leave their shyness to Bill Tanner and Gretchen O'Neal.

22. Fred Toler, Margaret Rhodes and Bill Porter leave their ability to party and have a good time to Winky Young, Weensie Parvin and Abbott Morris.

23. Mary Llew Bowers, Jean and Jane Duke and Juanita Mason leave their sweetness to Patsy Imke, Emily Wynne and Betty Lou Jennette.

24. Don Wilkerson and Carolyn Bilbro leave their scientific minds to Vance Jones, Jerry Harris, Jeannette McHorney and Edward Mercer.

25. Elsie Parker and Wayne Willard leave their pretty eyes and dimples to Mary Stewart Moss and J. T. Sheppard.

26. Myrtie Ireland, Betty Jean Alligood, Helen Scott, Lucille Hodges, Carole Hall and Phylis Lancaster leave their true hearts to Ann Wells, Audrey Whitley, Peggy Woolard and Joyce Tyson.

27. Florida King, Mary P. Moore, Shirly Chandler, and Jean J. Brady leave their domestic ability to Sylvia E. Paramore and brides-to-be.

28. Wesley Mayo leaves his masculine voice to the Junior Class.

29. Betty Jean Brinson and "Bo" Lewis leave their dancing ability to Kathryn Watson and Lester Woolard.

30. Ardis Messick leaves her exciting walk to anybody who wants it.

31. Ethel Brown, Johnnie Jarvis, and Jean Mitchell leave their height to Sylvia Gautier and Mary Lewis Clark.

32. "Rat" Ratcliffe and "Slim-witt" Rowe leave their charming nicknames to "Tick" Bowen.

33. Bill Holmes and Louise Beech leave their friendliness to Verna Wallace and Marzette Meekins.

34. Janet Carraway leaves her shortness to Barbara Campbell.

35. Janet Boyd, Linda Earle Tetterton, Elaine Carrowan, Rita Parrot, Beverly Cabaniss, and Jean Woolard leave their silly giggles to Josephine Griffin, Joan Reynolds, Betty Lou Cole, and Shirley Smith.

36. Paul Norman, Edward Williamson, Bob Dunn, Robert Wheelton, Lyman Sheppard, Jackie Sutton leave their gift of gab to John Whitley, Hubert Rehm, Jerry Ward, and Howard Whitford.

37. Lonnie Upton, Billy Mitchell, S. L. Willard, Kenneth Winstead, Howard Lupton, Manfred Lilley, and Landon Woolard leave their love for baseball to Melvin Edwards, Gerald Cameron, Edward Horton, and Owen Warren.

38. Bunk Roberson leaves his "poolroom english" to John Spruill.

39. R. Jean Jefferson, Betty Sue Woolard, and Joyce Williamson leave their places in the Glee Club to any deserving Juniors.

40. Bill Roberson leaves his G. I. Bill to Marvin Harris to finish school on.

41. Jimmy Johnson, Edna Hales, and the rest of the Seniors leave their diplomas to Jimmy Alligood, Jerry Alligood, Eugene Dixon, Thomas Apple, Gary Slade, Bobby Woolard, Bobby Parker, Eunice Mills, Annie Ruth Ward, Suzanne Perry, Betty Jean Hodges, Melva Watford, Peggy Woolard, Dorothy Baker, Janice Boyd, and Milton Fulcher.

42. Christine Hill leaves her quietness to Laura Jane Miller and Shelby Smith.

Testators.....Barbara Hodges
Grace Fogleman

CLASS PROPHECY

"Tell me, Mr. Kornegay, which do you consider your most outstanding graduating class?" inquired reporter Bob Dunn.

"Well," pondered the white-haired aging man, "I'll never forget that 1955 crew of graduates. Take Bill Porter for instance, why he is even more famous than Dillinger. He's sweating it out in the prison at Sing-Sing for lynching Betty J. Brinson, whose famous last words were 'Sing and the World Sings with You. Lonnie Upton, once a color guard, is now a guard in this same prison.

"Changing the subject a little, here are some of the more successful members. Don Wilkerson owns the DO-NUT SHOP on Fifth Avenue. Larry Woolard replaced Alan Ladd in the movies and Clyde Peede is now principal of Chocowinity High School. Beverley Anderson recently won out over Dempsey Mizelle for President of the United States to become the first woman President. Nancy Jackson, well-known model for MADEMOISELLE, has recently begun to model the Dior look.

"You remember Julia Lanier? Why her poems have come to equal those of Longfellow! Ardis Messick, at her age, not only manufactures batons but teaches twirling, also. Bobby Mitchell's famous speech, "I Speak For Democracy," has won great fame for him in the Communist party. C. Bilbro and J. Mitchell are celebrated modem artists in France. Secretary of Agriculture, Phyllis Lancaster, writes monthly themes for 'Ayscue's Digest.' Our Ambassador to Spain is Gilbert Alligood.

"Miss Water Girl" for the New York Giants is Louise Beach and working nearby is the girls' softball team composed of Helen Scott, Ethel Brown, Margaret Edwards, Elaine Carawan, and Beverley Cabaniss coached by Donald "Duck" Arnold. Rex Cooper has become an actor to replace Bomba, the jungle boy. Running King's Business College now is Florida King. Of course you remember Thomas Bennett, the well-known preacher, whose newest novel, THE EVIL OF BY-WORDS, has just been published.

"Returning to the home grounds, we find the new owner of the Chrysler Corporation to be none other than S. L. Willard whose cute little secretaries are Janie Jackson and R. Jean Jefferson. Look! There goes Poop', the daughter of Barbara and Wayne Willard. Lora Jean Paramore worked at Adam's Soda Shop so long that she finally swindled Mr. Adams out of the place, while Betty Jean Lilley now owns Lilley's Stitchery. Elsie Jefferson is a bus driver's license examiner at P. S. Jones. Odell Duke has taken over the direction of the W. H. S. Band. And let us not forget that little Carraway girl who now owns the city "Dump." Lucille Hodges has opened a drive-in called the "Z" beside the "Y." Charlie Haddock and Glen Cox are co-owners of the A & P.

"The more settle-minded ones have also accomplished right much. Take Jean J. Brady, for instance--she now has a six-man, red-headed football team. In the preparation of the double wedding of Myrtie Ireland and Carole Hall we find Shirley Chandler, Peggy Boyd, Helen Downs, and Mary Moore warning the two victims of the tragedy they are about to face. (?) Incidentally, Thelma Gurganus and Linwood Jefferson have finally tied the knot.

"Certainly you've heard of the HOT TODDY TAVERN OF TULSA, owned by Billy Mitchell and Jimmy Johnson. Some of their chorus girls are from right here in Washington, namely, Edna Hales, Linda Tetterton, Janet Boyd, Margaret Gurganus, Christine Hill, Rita Parrot, and Mary Day. As you enter this "Joint," you'll never fail to see a chartreuse shirt and Lyman Sheppard playing the slot machine. Strict competition next door is the STALL'S SALON owned by Jeannette and Douglas Stalls. Incidentally, Pat Hodges and Dee Harrington are cigarette girls there.

"Bussy Hassell, head auctioneer at Gravely's, must be a right good egg because Horace Mizelle, Thelbert Leggett, and Jimmy Langley have sold their tobacco to him for the past twenty years. At Old Ford we find the CURLY-Q HAIR DRESSING SHOP operated by Curtis Rogers, Ruby Waters and Libby Singleton. Right next to their shop is WOOLARDS' WOOLEN MILL, owned by Betty S. Woolard, Jean Woolard, and Landon Woolard.

"That ever-popular water boy of "55", Larry Dixon, is now coaching football here at W.H.S. Instructing the girls' eleven is Sonja Warren. We have a new course this year, taught by K'Jo Peevy--Guidance of Youth. The new professor of Spanish is Milton "Byrtyl" Brown and Wesley Mayo teaches English in the absence of Mrs. Ayscue. Grace Fogleman did so well in her shorthand during high school that she now teaches here.

"The world renown dress designers, Zelda Alligood and Betty Jean Alligood are now touring Africa. Bettie Bonner Britt's doll-making has become so famous that the government is now sending her dolls to Ugoslobber.

"By the way, I guess you heard about the arrest of John and Carl Rochelle, the notorious fire-bug brothers. They were captured while trying to set fire to Williams Horse Market owned by Fleton and Milbourne Williams. Aiding in the arrest were Barbara Pilley, Elsie Parker, Joyce Williamson and Bee Jefferies--Washington's famous policewomen.

"Gene Asby decided to rejoin the Navy and ride the waves. Also in the service of his country is Fred Toler, who now heads the National Guard at Bunyan.

"Nancy Ratcliffe is head of the Secretarial Department at East Carolina College. Jane Welch is Dean of the Math Department at The University of North Carolina and also conducts nightly high school fusion math classes on the side.

In the sport's world, Howard Lupton is equally as famous as Joe DiMaggio was several years ago. Paul Norman, James Rhem, Jackie Sutton, Lester Edwards, and Kenneth Winstead are stars for the Indianapolis tract team.

"Margaret Rhodes and Mary Llew Bowers have become "girls in white." Anyone coming within close range of these women will either be the victim of a thermometer or a hypodermic needle. Johnnie Jarvis is employed as a laboratory technician at the same hospital. These famous women of the medical field recommend Lilleysprins for any kind of ache, manufactured by Granville and Manfred Lilley.

"The last time word was received, Dee Rowe and Ryan Davis were playing the parts of the tall men in Roberson Brother's Circus. That's Hill and "Bunk," you know. Jean and Jane Duke are the famous twin trapeze artists and Elmer Lilley is the strong man. A side attraction is "Hell On Wheels" featuring those two dare-devils, Bill Holmes and Edward Williamson.

"Juanita Mason and C. A. Nelson, the famous husband and wife team, can be seen over WNCT each night at 11 p.m. They have a half-hour program of popular songs. Robert Whealton has a nation-wide news program every night over the Whealton Broadcasting System of which he is president.

"By the way, did you know that George Emery had just won the Nobel prize for outstanding work in Physics? That boy has really gone a long way.

"Bo" Lewis and Tommy Hill, the famous dance duo, have just won their third Oscar for their magnificent performance in "Jumping Jelly with the Jarring Ju-jitsu."

"So you see, son, there'll just never be another class like grand old '55."

Prophets..... Nancy Jackson
Betty Jean Brinson

Most Likely to Succeed

MARY LLEW BOWERS

GEORGE EMERY

Most Studious

JEAN and JANE DUKE

DEMPSEY MIZELLE

Best All Around

NANCY RATCLIFF

LARRY DIXON

Most Talkative

BETTY J. BRINSON

BUNK ROBERSON

Most Popular

MARY LLEW BOWERS

GRANVILLE LILLEY

Friendliest

JENNETTE STALLS

BUNK ROBERSON

Most Athletic

SONJA WARREN

LARRY DIXON

Cutest

JENNETTE STALLS

GENE ASBY

Wittiest

BETTY JEAN BRINSON

LESTER EDWARDS

Talent

ARDIS MESSICK

BOBBY MITCHELL

Best Looking

BETTY JEAN LILLEY

GRANVILLE LILLEY

Best Dressed

JANE WELCH

GENE ASBY

Best Dancers

BETTY J. BRINSON

BO LEWIS

JUNIORS

You can always tell a Junior
By the way she floats around.

JUNIOR CLASS OFFICERS AND COUNCIL

President - HEBER WINDLEY
Vice President - - - - - - - - - - - - - - - - - - LARRY LANCASTER
Secretary - JANICE WOOLARD
Treasurer - MICKEY COCHRAN
Advisor - MR. GRAY HODGES

Chairman Magazine Sales - - - - - - - - - - - - VIRGINIA WHITAKER
Room Representatives - - - - - - - - - - - - - - - - WEENSIE PARVIN
MARY MOSS
SYLVIA GAUTIER
EUNICE JACKSON
MELVA WATFORD

JUNIORS

BURL ALLIGOOD
ELIZABETH ALLIGOOD
HAROLD ALLIGOOD

JERRY ALLIGOOD
JIMMY ALLIGOOD
LESTER ALLIGOOD

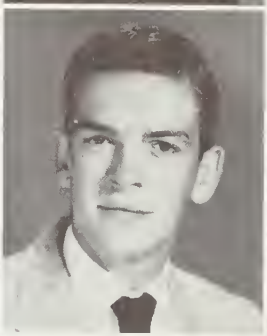

LARRY ANDERSON
THOMAS APPLE
DOROTHY BAKER

BEN BISHOP
TED BOWEN
JANICE BOYD

MILTON BROOKS
TOMMY BUCKMAN
BOOTSIE CAHOON

JUNIORS

GERALD CAMERON
BARBARA CAMPBELL
BETSY CARNEY

CHARLOTTE CHERRY
MARY CLARK
MICKEY COCHRAN

BETTY LOU COLE
PEGGY COX
PEGGY CRISP

SALLY DAY
MELVIN EDWARDS
SYLVIA EDWARDS

PEGGY EVERSON
BARBARA FRANCIS
MILTON FULCHER

JUNIORS

CLIFTON GARRIS
SYLVIA GAUTIER
HAL GIBBS

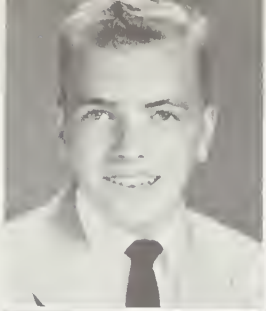

JOSEPHINE GRIFFIN
AMY LOU HARDISON
JERRY HARRIS

BARBARA HODGES
BETTY JEAN HODGES
EDWARD HORTON

PATSY IMPKE
EUNICE JACKSON
ADA LOU JARVIS

BOBBY JEFFERSON
BETTY LOU JENNETT
VANCE JONES

JUNIORS

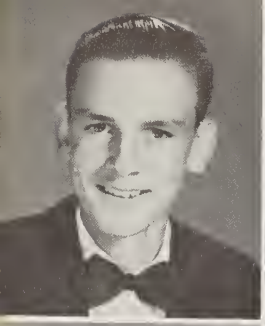
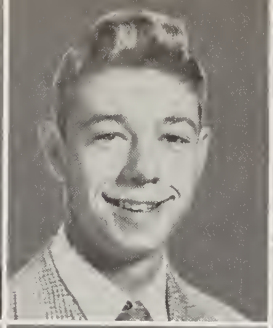

LARRY LANCASTER
CORBETT LEGGETT
FRANCES LEGGETT

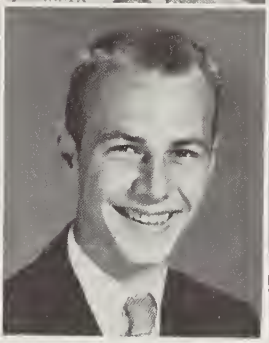
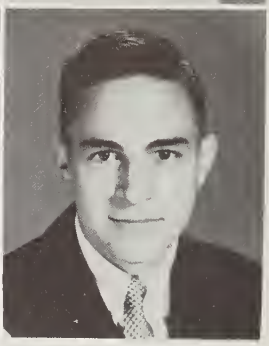

ED MANN
MARZETTE MEEKINS
EDWARD MERCER

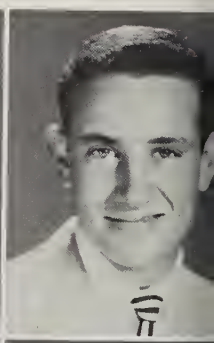

LAURA JANE MILLER
EUNICE MILLS
JIMMEY MITCHELL

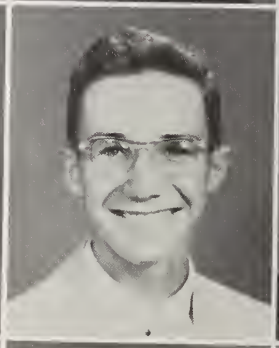

JIMMY MIZELLE
ABBOTT MORRIS
MARY STEWART MOSS

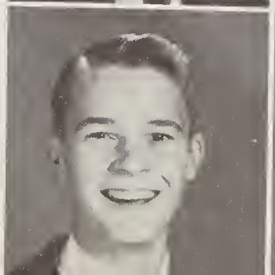

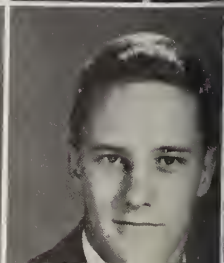

MORRIS McGAHEY
JEANETTE McHORNEY
MAC McLEAN

JUNIORS

RAY NEAL
GRETCHEN O'NEAL
PEGGY PARAMORE

BOBBY PARKER
LELA PARVIN
SUZANNE PERRY

JOAN REYNOLDS
HUBERT RHEM
GEORGE ROBERSON

HILDA ROBERTS
CAMILLA RODMAN
BETTY ROGERS

RAY SAWYER
JO SERMONS
HOPE SHEPPARD

JUNIORS

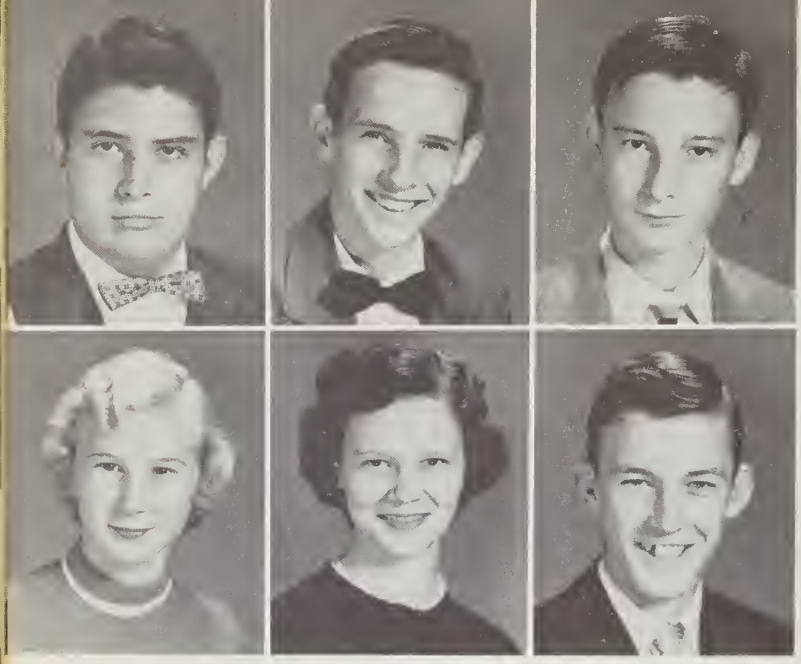

MAYHEW SHEPPARD
GARY SLADE
CHARLES SMITH

SHELBY SMITH
SHIRLEY SMITH
JOHN SPRUILL

BILL TANNER
ANN TAYLOE
JOYCE TYSON

VERNA WALLACE
ANNIE RUTH WARD
JERRY WARD

OWEN WARREN
CAROLYN WATERS
MELVA WATFORD

JUNIORS

KATHRYN WATSON
ANNE WELLS
JIMMY WHICHARD

VIRGINIA WHITAKER
PAT WHITE
HOWARD WHITFORD

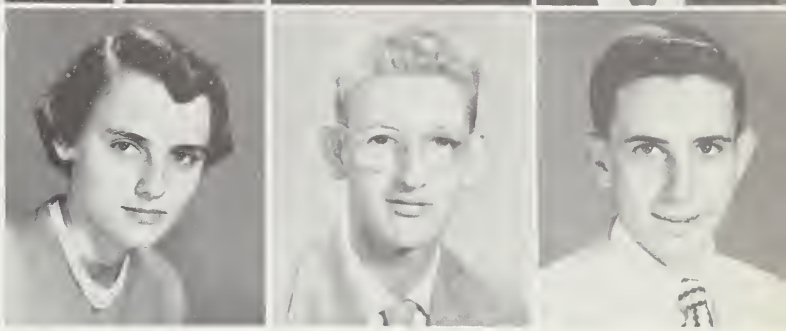

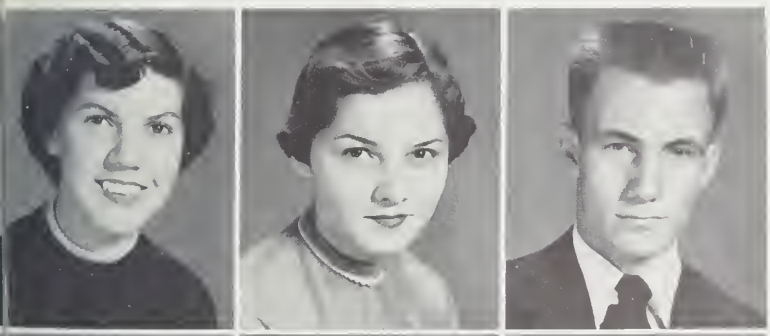

AUDREY WHITLEY
BETTY LOU WHITLEY
JOHN WHITLEY

JOHN WILEY
HEBER WINDLEY
JANICE WOOLARD

LESTER WOOLARD
PEGGY WOOLARD
TOMMY WOOLARD

JUNIORS

EMILY WYNN

WINKIE YOUNG

WAITERS AND WAITRESSES

Peggy Ann Cox, Ray Neal, Camilla Rodman, Mac McLean, Rufus Knott, Charlotte Cherry, Heber Windley, Bootsie Cahoon, John Wiley, Sally Day, Mickey Cochran, Mary Stewart Moss.

SOPHOMORES

You can always tell a Sophomore
But you cannot tell him much.

SOPHOMORES

Bette Alligood
Betty Alligood
Bonner Alligood

Joyce Alligood
Lydia Alligood
Ronald Alligood

Donald Ambrose
Dot Arnold
Neva Ayers

Mike Baily
Esther Baker
Nelson Banks
Betty Lou Beales

Loretta Bowen
Tillman Boyd
Judy Bridgeman
Lindsay Britt

Shelby Cahoon
Pat Cameron
Harley Caton
Nellie Cherry

SOPHOMORES

Barbara Civils
Jack Cleve
Mary Colville

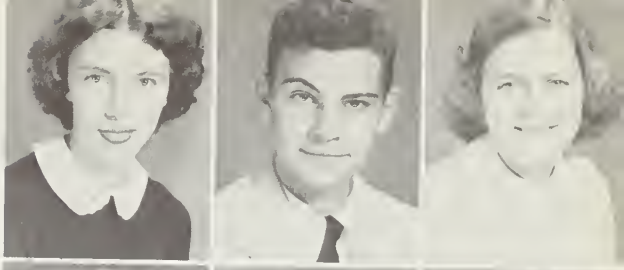

Bill Covington
Shirley Cowal
Durwood Cratch

Nell Credle
Merle Cuthrell
Earl Daniels

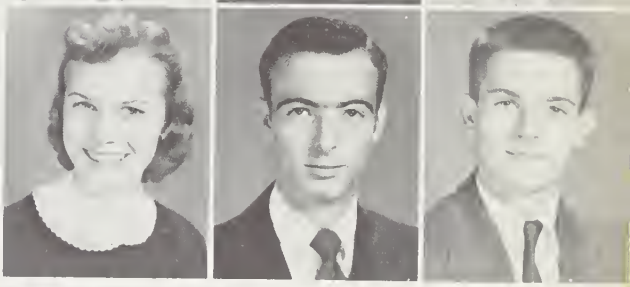

Rita Daniels
Stella Dixon
Joyce Elks
Kitty Ellington

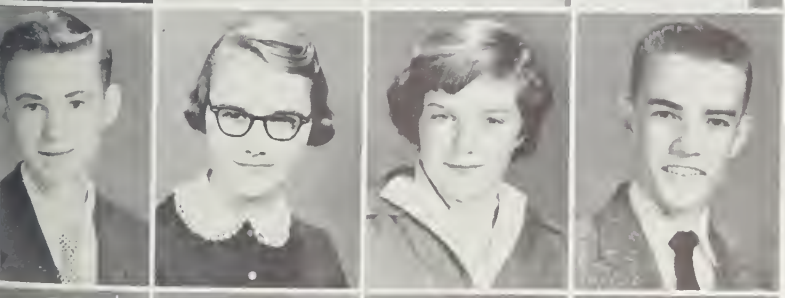

Albert Everson
Kathyrn Everette
Deanna Farrow
Frank Flynn

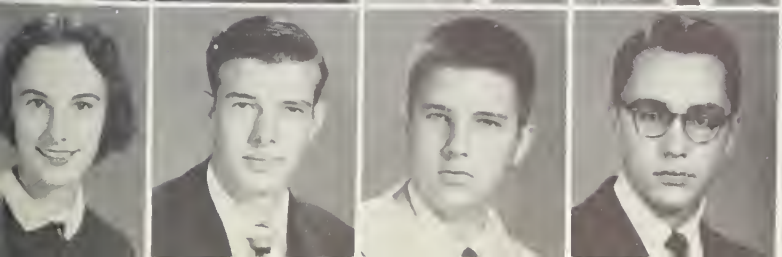

Georgia Fuller
Major Garris
Bryan Grimes
Harry Gurganus

SOPHOMORES

Stanley Gurganus
Jim Hackney
Josie Haddock

Lavonne Hall
Jane Hardison
Frank Herron

Annie Laura Hodges
Carol Hodges
Lindy Hodges

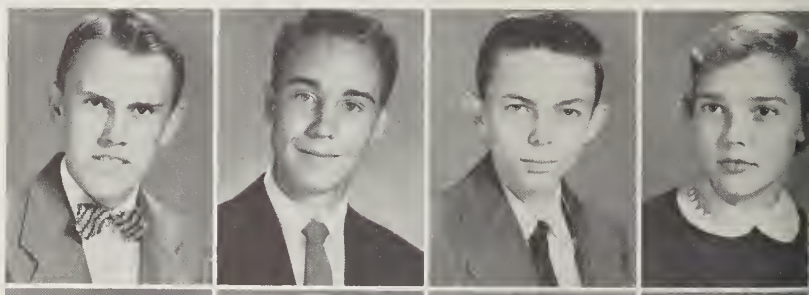

Milton Hodges
Richard Hodges
Robert Hodges
Ada Ellen Hoell

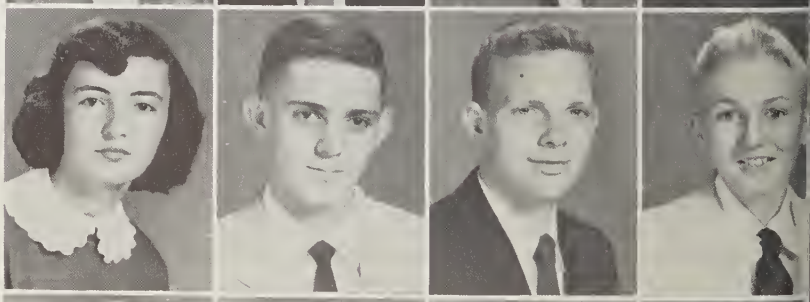

Peggy Hollis
Bartow Houston
Micheal Howerin
Pete Imke

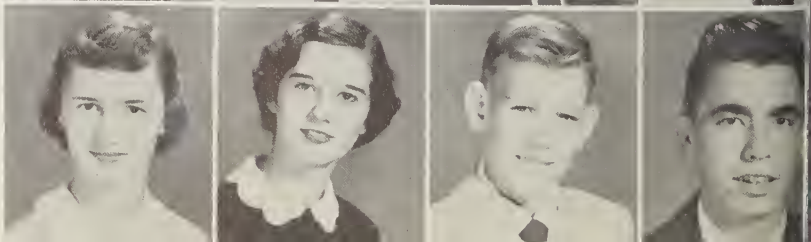

Alice Jackson
Jean Jackson
Jerry Jackson
Billy Jarvis

SOPHOMORES

Carlynn Jarvis
Bunny Jernigan
Sally Johnson

Carl Jones
George Kelly
Skybo Langley

Billy Langston
James Leggett
Paul Leggett

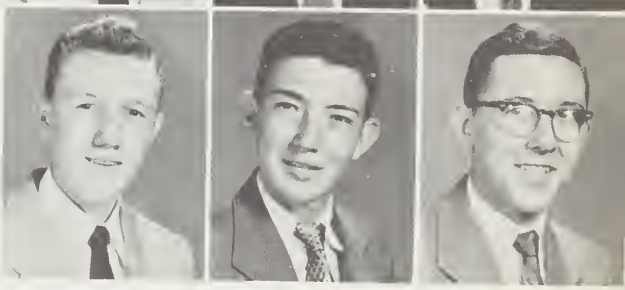

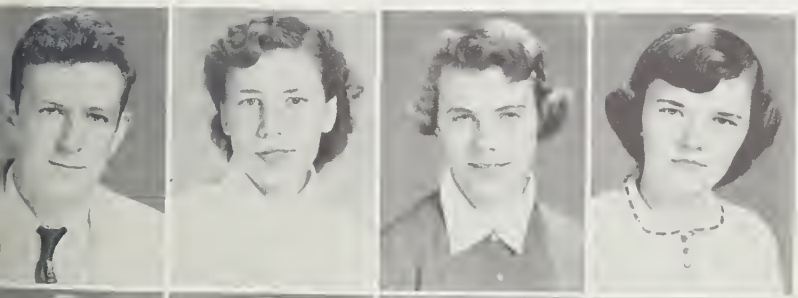

Charlie Manning
Harriet Midgette
Carolyn Mixon
Julenna Mizelle

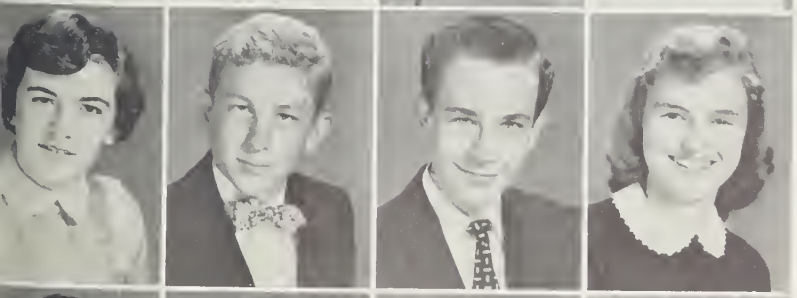

Yvonne Mizelle
Durwood Moore
Bill Morgan
Betty Lou Morris

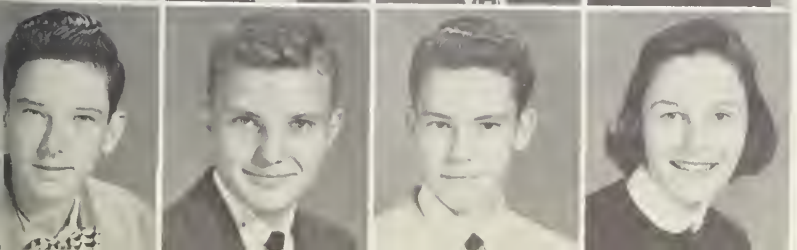

Bobby Murdock
Ben McHorney
Bill McLean
Charlotte Nicholson

SOPHOMORES

Pat Owens
Tommy Owens
Betty Lou Parrott

Kazia Paszt
Jean Perry
Melba Perry

Ann Peters
Lucy Phillips
Ann Rhodes

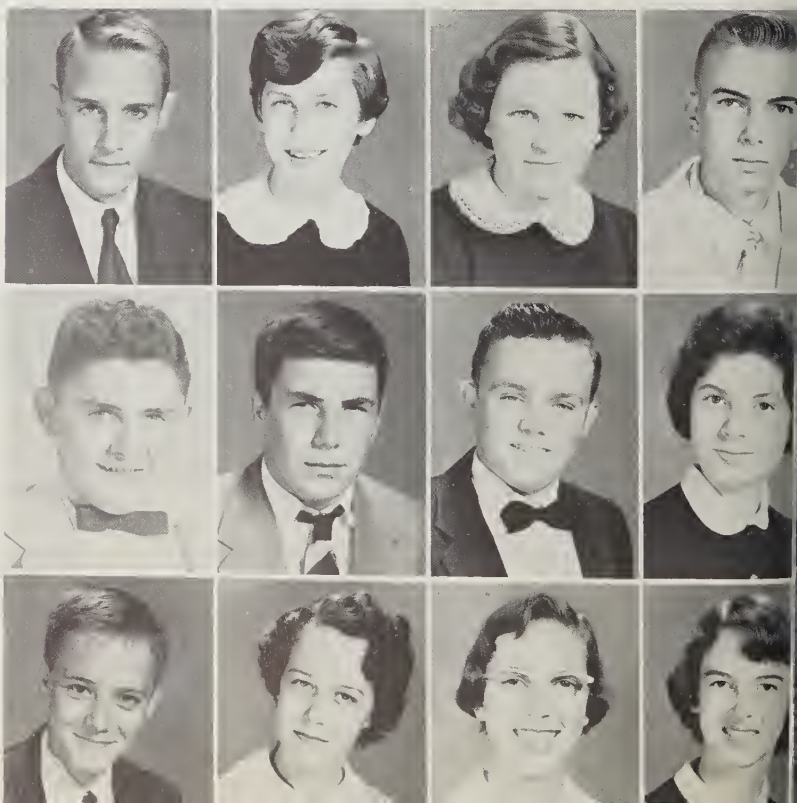

Don Sawyer
Pat Sears
Joyce Silverthorne
Billy Singleton

Graham Singleton
Marshall T. Singleton
Glenwood Smith
Glenda Stubbs

Howard Swanner
Alma Swindell
Dell Swindell
Nelda Sykes

SOPHOMORES

Fritz Tanner
Bernice Taylor
Sally Taylor

Bradford Tetterton
Jack Tetterton
Bill Trower

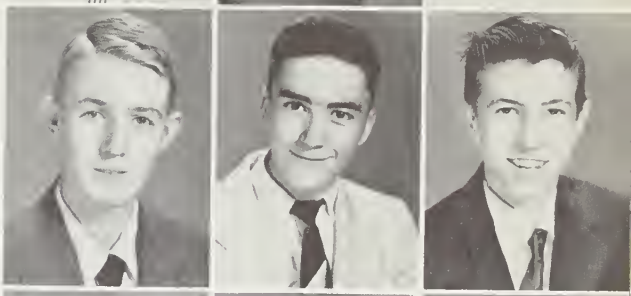

Dot Turnage
Shirley Underwood
William Upton

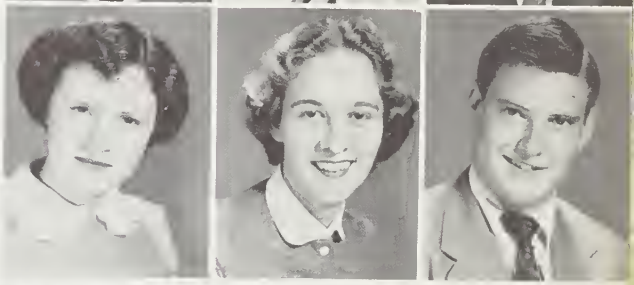

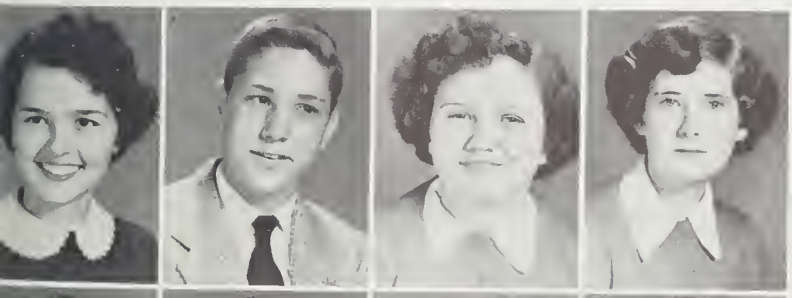

June Wahmann
Jack Warren
Joyce Whitaker
Lucille Whitehurst

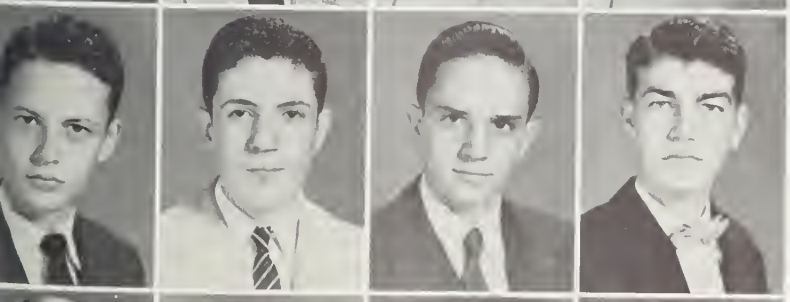

Preston Whitford
David Whitley
Cecil Williams
Bing Woolard

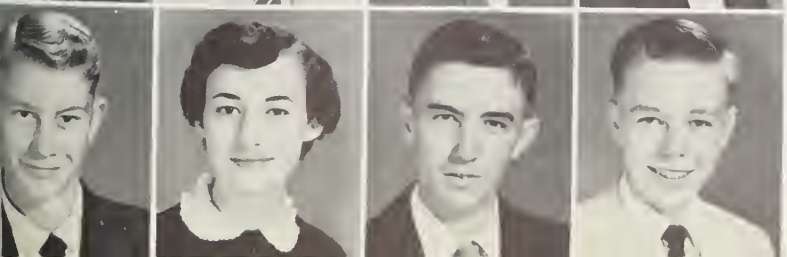

Bobby Woolard
Oma Jae Woolard
Kirby Wynne
Harold Yert

FRESHMEN

You can always tell a Freshman
By his timid looks and such.

FRESHMEN

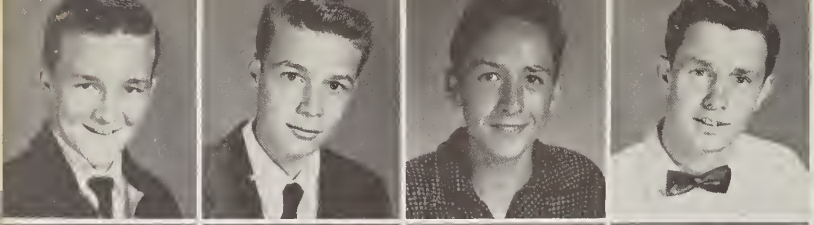

Larry Aldridge
Fred Alligood
Harold Alligood
Tommy Alligood

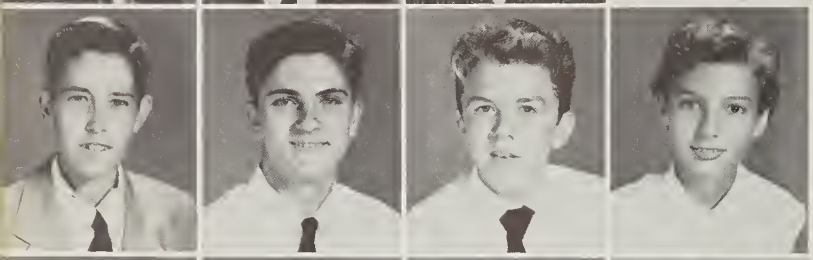

Robert Apple
Clifton Asby
Danny Asby
Jean Arthur

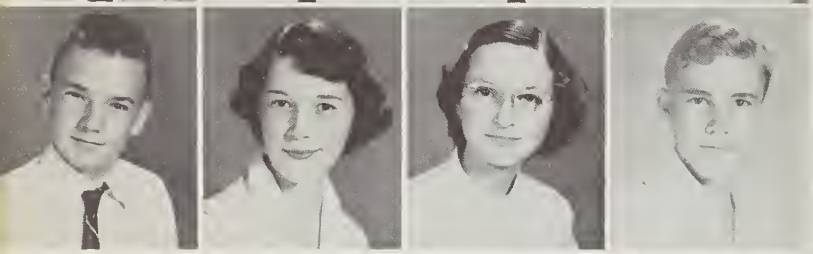

Roland Baker
Ann Barrington
Barbara Beacham
David Bell

Tennys Bowers
Betsy Bradshaw
Mattie Bright
Sally Brinkley

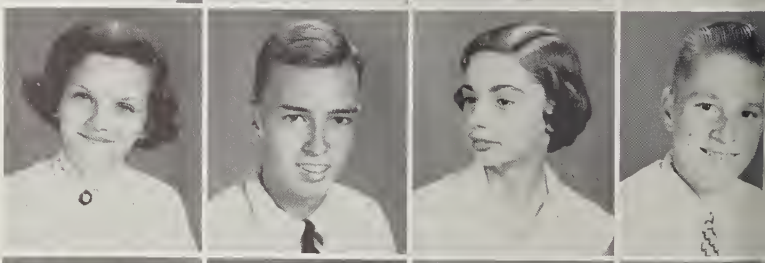

Jessie Carney
Billy Carter
Ann Cartwright
Albert Challis

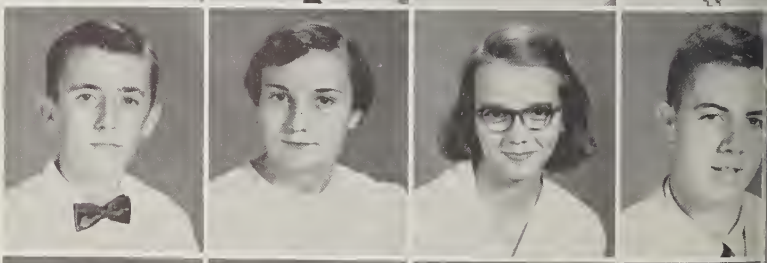

Alton Cherry
Faye Cherry
Geraldine Chesson
Steve Cochran

Jackie Cole
Geneva Congleton
Elizabeth Covington
Betty Cox

FRESHMEN

Nelda Cox
Valdean Cox
William Cox
Betsy Cratch

William Cratch
W. G. Davenport
Durwood Dixon
Billy Dunn

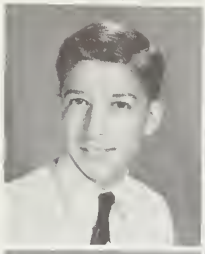

Cathrine Eborn
Billy Elks
Bobby Emery
Arthur Evans

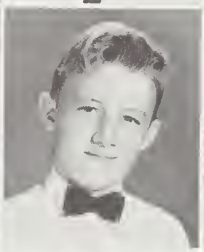

Jimmy Everson
Ginny Fowle
Leigh Francis
Sylvia Freeman

Shirley Gaskins
George Gilliken
Irene Glover
Philip Godfrey

June Grimes
Bennett Hall
June Hardison
Charles Hardy

Sandra Harrell
Jess Harrington
Billy Harris
Carolyn Harris

FRESHMEN

Joe Hassell
Jean Herron
Joyce Hicks
Ginger Hodges

Charles Hull
Florence Ipock
Myran Ireland
Roger Jefferson

Barbara Jones
Dickie Jones
Gene Jones
Julia Jones

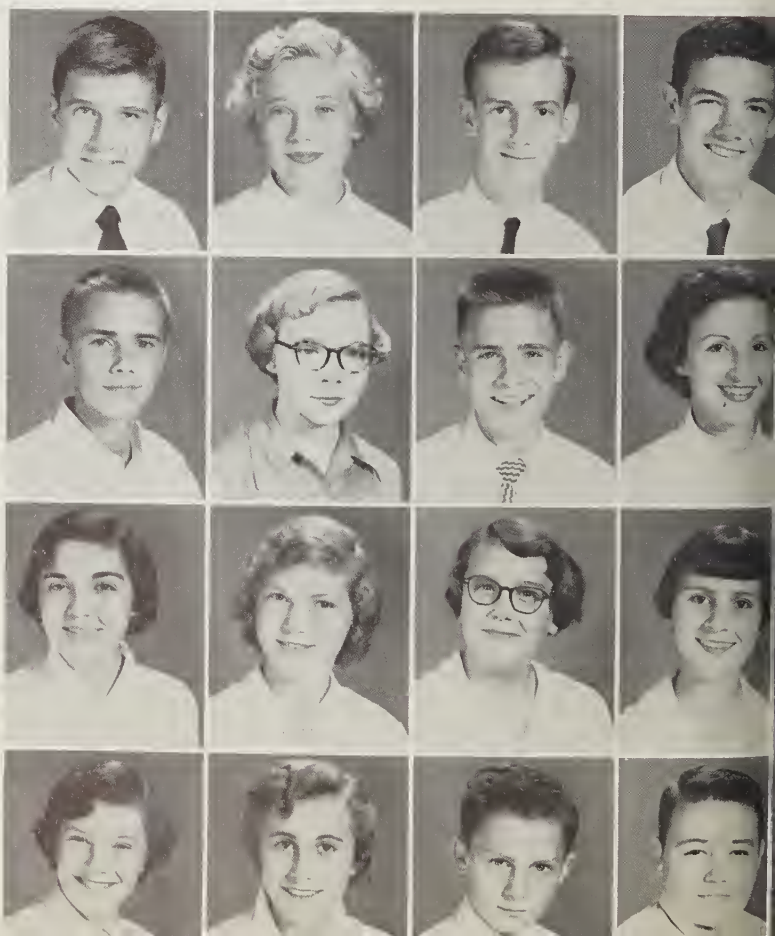

Eddie Knott
Ray Lane
Sabin Leach
Thad Leggett

Tommy Little
Nancy Lupton
Ward Marslender
Betsy Mason

Betty Matkins
Phylis Midyette
Louise Miller
Marie Moore

Margaret Murdock
Shirley Niles
William Nobles
Philip Norman

FRESHMEN

L. M. Odom
Jo Ann O'Neal
Benton Parker
Linda Parker

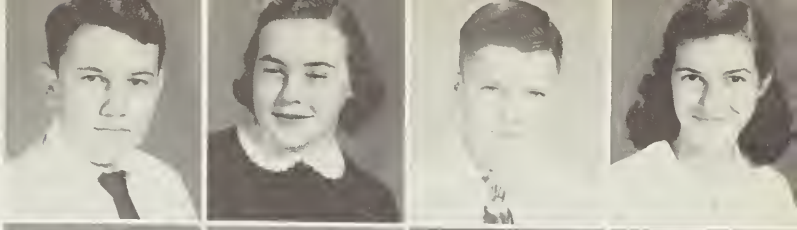

Edith Patterson
Don Pippin
Ray Pippin
Kenneth Purser

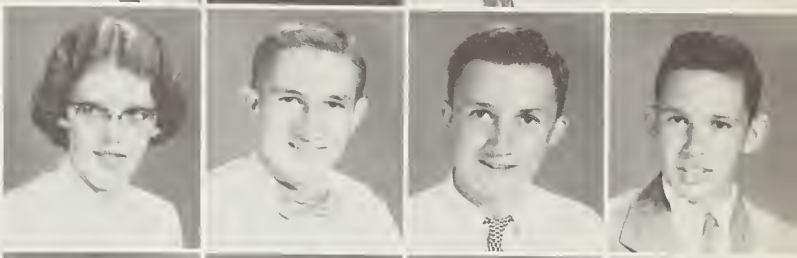

John Ratcliffe
Artie Rawls
Max Rayburn
Roderick Roberson

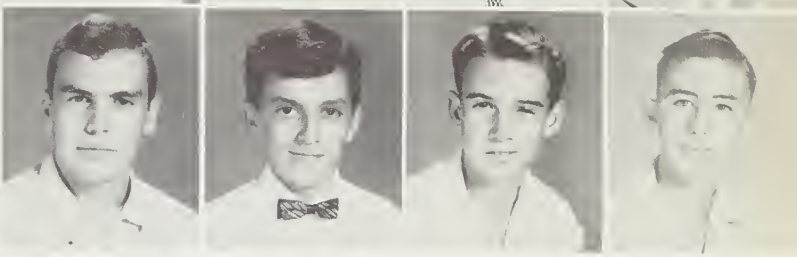

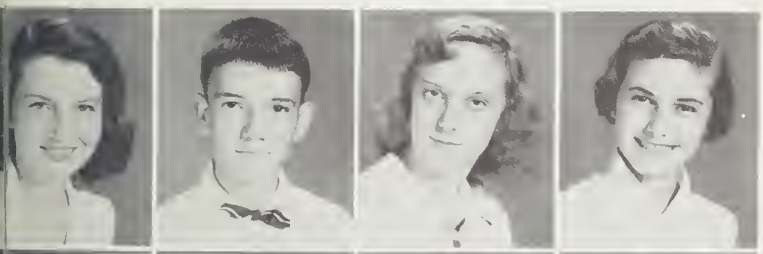

Susan Roberts
Jim Rogers
Elizabeth Rowe
Paula Russ

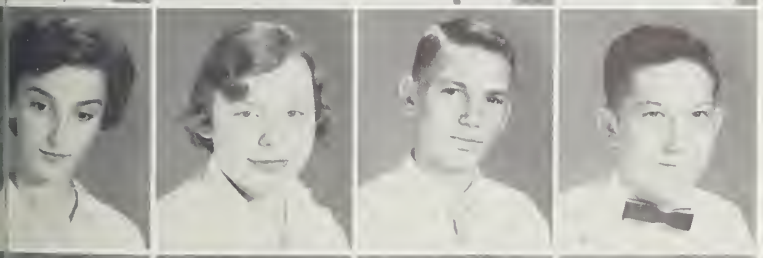

Carol Salle'
Mary Jo Sawyer
Ray Sawyer
Wayne Schmitt

Margaret Sheppard
Joyce Sikes
Betty Silverthorne
Jimmy Silverthorne

Bobby Smith
Betty J. Smith
Charlie Smith
Charlie Mike Smith

FRESHMEN

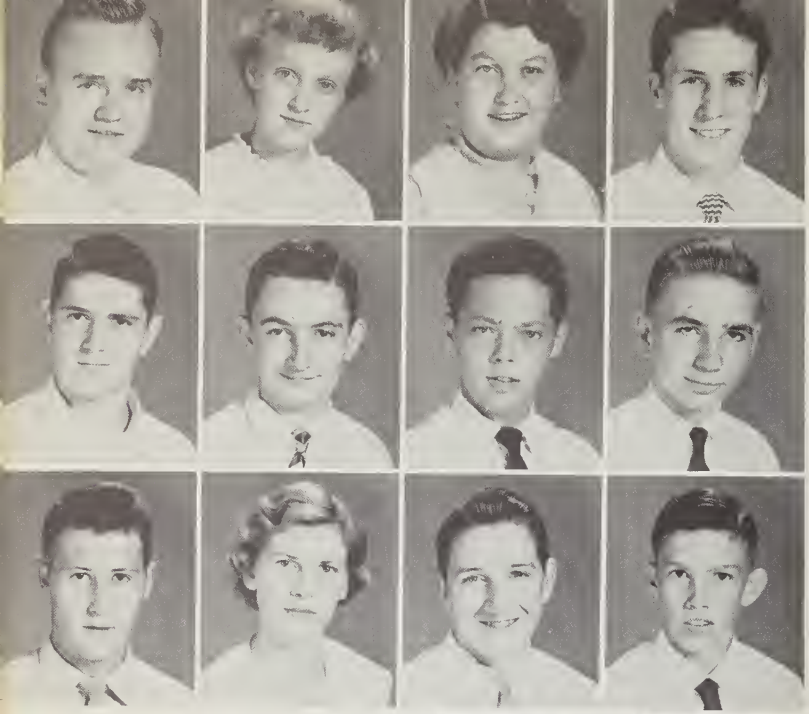

Eddie Snow
Manna Lou Spain
Trilla Swanner
Lee Tankard

Bennie Taylor
Bill Thompson
Duffy Toler
Richard Tripp

J. T. Walker
Phyllis Wallace
Jimmy Ward
Jimmy Warner

Lee Warner
Lou Warner
Geneva Warren
Barbara Waters

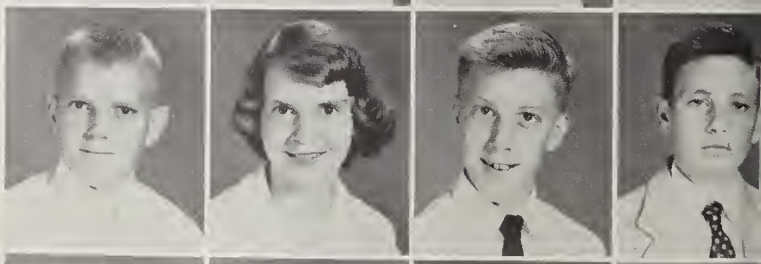

Dukie Watson
Jean Wells
Harry West
Ronald Whitford

Donald Windley
Harold Willard
Doug Williams
Monte Williams

Henry Williamson
Carolyn Jean Wilson
Gary Winstead
Betty Francis Woolard

FRESHMEN

Billy Ray Woolard
Carson Woolard
Doris Woolard
Jeanette Woolard

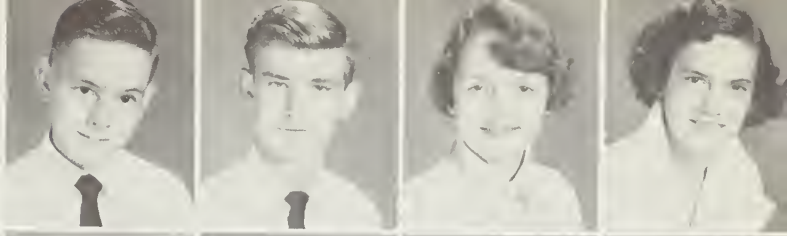

Joyce Woolard
Larry Woolard
Myrtlean Woolard
Ed Youmans

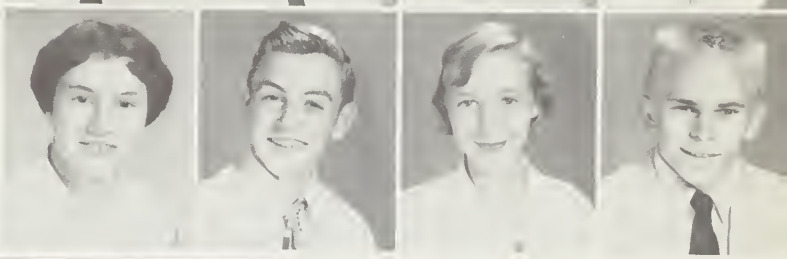

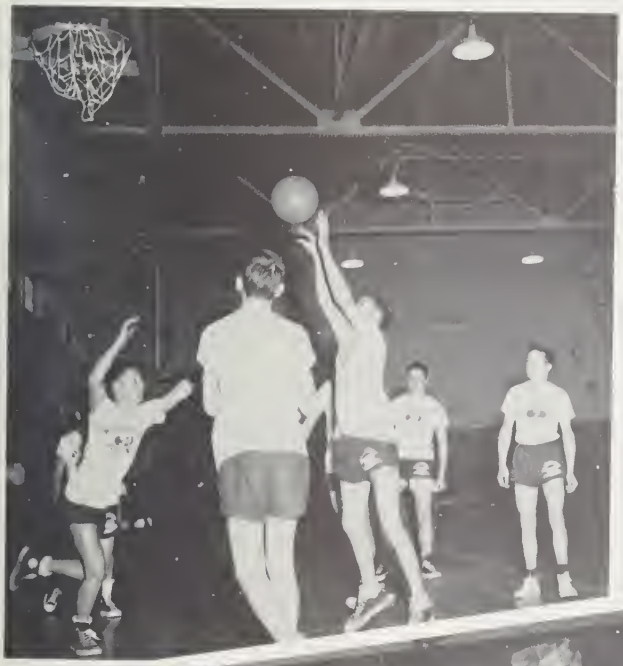

16
33

JUNIOR HIGH

And now for those whose hope it is
In these footsteps to tread.

EIGHTH GRADE

Alexander B. Alligood
F. Alligood L. Alligood
Jas. Asby J. Asby
J. Avery

P. Asycue G. Baker
G. Banks L. Banks
C. Beacham M. Beard
I. Beddard

C. Berry I. Berry
D. Bland C. Bowers
G. Boyd H. Bragg
R. Bridgman

P. Brown T. Brooks
V. Brooks O. Bullock
M. Burroughs A. Cahoon
E. Calcutt

T. Cayton M. Chauncey
E. Clark G. Clark
D. Congleton D. Cox
J. Cox

K. Cox L. Cox
M. Coyle H. Cratch
E. Daniels V. Daniels
B. David

G. Day G. Dixon
D. Eakes S. Eborn
N. Edwards A. Evans
Y. Evans

J. Everett W. Everett
J. Everson J. Evett
E. Garris R. Gaskins
B. Gautier

H. Hackney D. Hales
P. Harding W. Hardison
B. Harrell V. Harrell
B. Harrington

C. Hawkins B. Hicks
M. Hill E. Hodges
R. Hodges J. Hull
P. Jackson

EIGHTH GRADE

R. Jackson
B. Jackson
M. Jones
L. Jones
Keech
Lamm
K. Lamm

Lane
Langley
Latham
Tew
Little
J. Little
A. Long

S. Long
Lupton
Main
Manning
Moore
Morris
Morrow

Mattox
Meech
Meekins
Mish
Mixon
Moore
Moore

Mounts
Mulder
Noe
O'Neal
Overton
Y. Overton
Owens

Page
Paramore
Pinkham
Pollard
J. Pollard
Potts
Purifoy

Ramsey
Respess
Rhem
Robbins
Rumley
Schueck
Scott

A. Sheppard
L. Sheppard
C. Smith
D. Smith
M. Smith
Spears
Swain

Terrell
Tetterton
Thompson
P. Toler
V. Toler
Turnage
Tyer

Tyson
Upton
Vick
B. Wallace
M. Wallace
Walker
Warner

EIGHTH GRADE

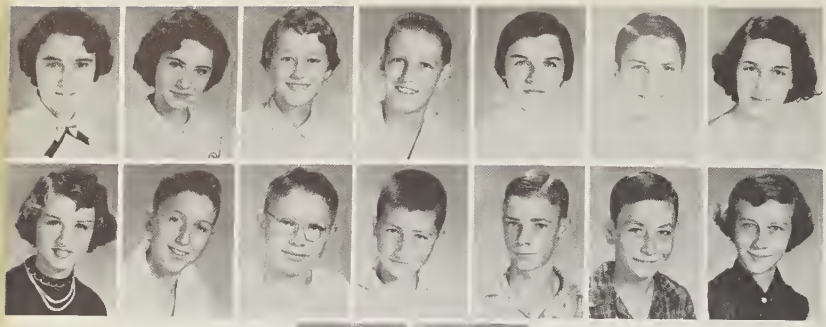

Wells
Wiley
H. Williams
A. Wells
A. Williams
K. Williams
M. Williams

Windley
Womble
B. Woolard
Winstead
B. Woolard
L. Woolard
S. Woolard

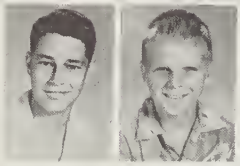

S. Woolard
Youmans

SEVENTH GRADE

Adams
Aldridge
A. Alligood
L. Alligood
M. Alligood
P. Alligood
P. Alligood

P. Alligood
Arnold
Asby
Avery
Banks
Barton
Beach

Beacham
N. Bowers
S. Bowers
Boyd
J. Boyd
Braddy
Bright

Brown
Bruton
Buckman
Cameron
Campbell
Carney
Cherry

Cole
Collins
Cowal
Coyle
Cox
Cratch
Daniel

Davenport
Deaver
Dixon
Duke
S. Duke
D. Edwards
G. Edwards

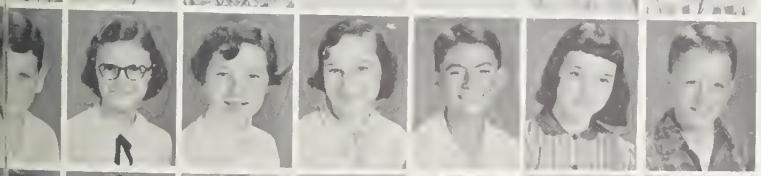

T. Edwards
Emery
Evans
J. Everson
T. Everson
Evett
Ferguson

Garris
Gaskins
Goodman
Grimes
Grisson
Gurkin
Haddock

Hall
Hamilton
Heath
Hill
J. Hodges
L. Hodges
Holland

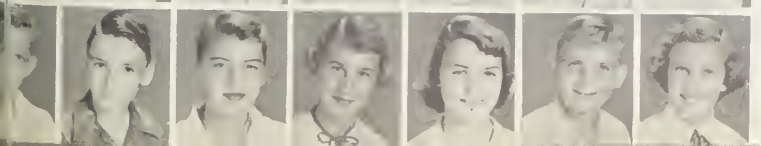

Hudson
Ingalls
Jackson
Jarvis
L. Jefferson
N. Jefferson
Jennette

SEVENTH GRADE

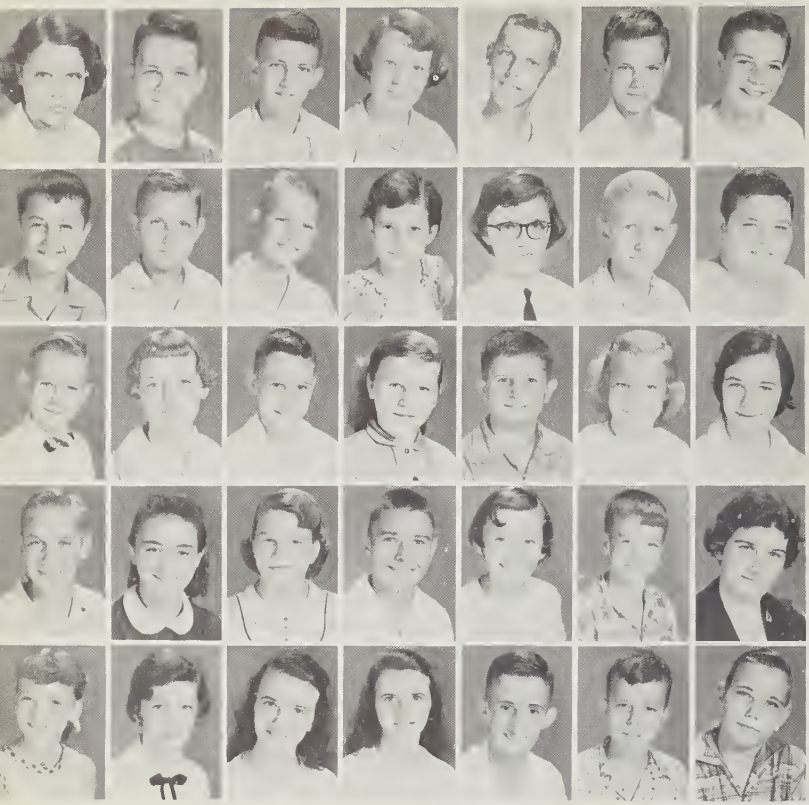

Johnson Kinsey
Knowles Kugler
Ladd Lane
Latham

Lee R. Main
W. Main Mangum
Marshburn Mason
Modlin

Moore Mounts
Murphey Nelson
Nobles O'Neal
Parker

Paul Peele
Pinner Pittman
Purifoy Rayburn
Roberson

L. Roberson Salle'
Shade F. Shade
B. Sheppard J. Sheppard
N. Sheppard

Slade B. Smith
H. Smith J. Smith
Snell Stainback
Sterling

Strickland Stubbs
Sutton Swindell
J. Swindell Tankard
Taylor

J. Taylor S. Taylor
B. Tetterton I. Tetterton
L. Tetterton Tew
Thompson

Tripp Tuten
Tyer Underwood
Wallace Warner
Warren

H. Warren P. Warren
A. Waters I. Waters
S. Waters Webster
Wheatley

SEVENTH GRADE

White
Williams
L. Windley
Whitley
Willis
V. Windley
G. Winstead

R. Winstead
D. Woolard
L. Woolard
B. Woolard
J. Woolard
R. Woolard

SIXTH GRADE

B. Alligood D. Alligood
E. Alligood H. Alligood
L. Alligood L. Alligood
R. Alligood

S. Alligood Ambrose
Andreoli E. Asby
E. Asby M. Asby
Attmore

Avery Banks
Beckham Bennett
Bland Bowers
B. Boyd

G. Boyd J. Boyd
R. Boyd T. Boyd
Bradshaw Bright
Brooks

Burns Burroughs
Campbell Civils
Clark Cole
Conrad

Corey Cratch
Dail G. Day
T. Day Deaver
Dellinger

Dudley Eakes
E. Edwards M. Edwards
Ellington Everette
Everson

Francis Freeman
Fulcher Gaskins
Gautier Gilreath
Grimes

Haddock Hamilton
Harmon Harrel
Harrington Harris
Hobbs

E. Hodges K. Hodges
R. Hodges Horton
Hull Ipock
Ireland

SIXTH GRADE

N. Jackson P. Jackson
T. Jackson W. Jackson
Jarvis Jefferson
B. Jefferson

P. Jefferson T. Jefferson
W. Jefferson B. Jones
C. Jones S. Jones
Keech

Kirby Lamb
Langley Leary
Lee Lenon
Lilley

Lupton Midgette
Mobley Modlin
Moore McKinley
Nance

Nicholson Odom
O'Neal O'Neill
Parker Paul
Peevy

Phelps Pollard
Purser Respass
Reynolds Rhem
B. Roberson

R. Roberson Rogers
Sawyer Schnitt
D. Sheppard P. Sheppard
Silverthorne

H. Singleton N. Singleton
O. Smith S. Smith
T. Smith Stowe
Sutton

Swain Swindell
J. Tankard M. Tankard
D. Taylor V. Taylor
A. Tetterton

M. Tetterton Thompson
Toler Tyson
Upton Wallace
Walston

SIXTH GRADE

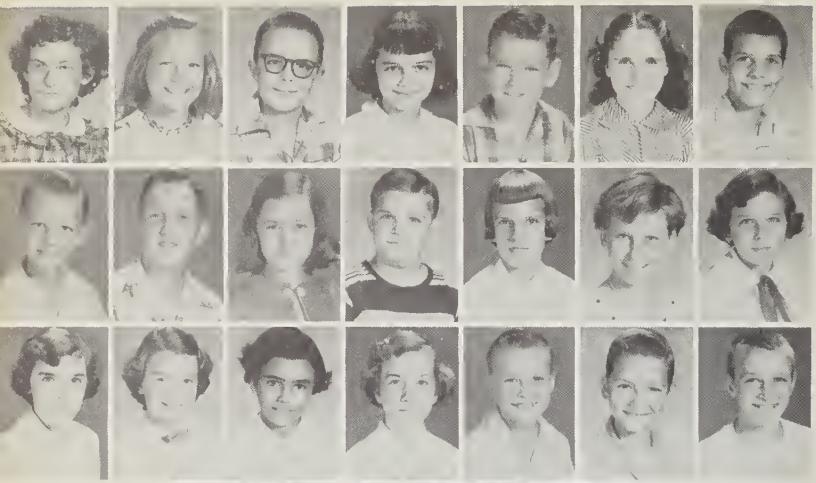

B. Waters F. Waters
Weatherly S. Webster
T. Webster Wells
G. Whitaker

G. Whitaker Whitehurst
Williams C. Windley
T. Windley Winstead
L. Wolfe

S. Wolfe A. Woolard
C. Woolard D. Woolard
E. Woolard J. Woolard
M. Woolard

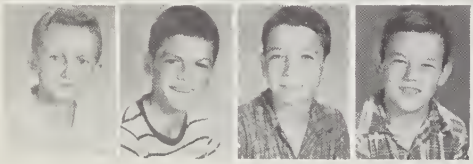

M. Woolard P. Woolard
R. Woolard T. Woolard

CLUBS

We all together or in groups
Go ever on ahead.

STUDENT COUNCIL OFFICERS

George Emery
President

Ed Mann
Vice President

Betty Lou Beales
Secretary

James Rhem
Treasurer

STUDENT COUNCIL AND PROJECTS

Janet Carraway
Margaret Rhodes
Bernice Tayloe
Judy Bridgeman
Barbara Hodges
Janice Woolard
Doug Williams
Earl Daniels

Charlotte Cherry
Elizabeth Alligood
Sonja Warren
Dempsey Mizelle
Bill Tanner
Bobby Mitchell

Mary Llew Bowers
Bettie Britt
K'Jo Peevy
Helen Downs
Peggy Boyd
Rufus Knott
Heber Windley
Mike Baily

Ardis Messick
Jane Welch
Sally Johnson
Betty Matkins
Edith Patterson
Ginger Hodges
Sabin Leach

Pak Chong Kun

Junior High Homecoming Court

JO SERMONS
Assistant Editor

JANET CARRAWAY
Art Editor

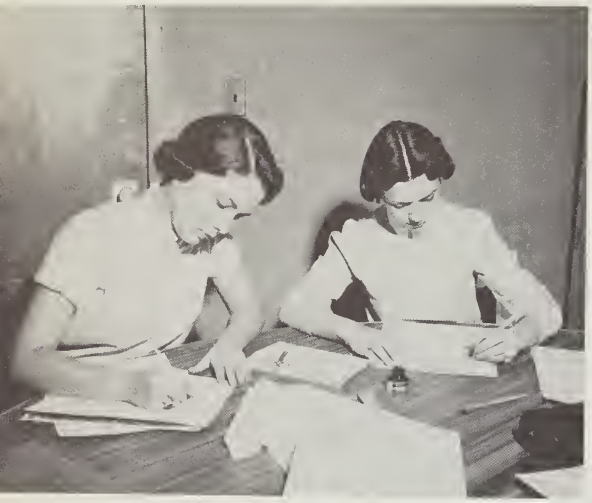

BEVERLEY ANDERSON
EDITOR

JOHNNIE JARVIS
Subscription Manager

SALLY DAY
Assistant Editor

PAC

ST

SONJA WARREN
Picture Editor

JANICE WOOLARD
Assistant Picture Editor

JANE WELCH
BUSINESS MANAGER

JULIA LANIER
Literary Editor

AMY HARDISON
Assistant Business Manager

OMAK
F

DEMPSEY MIZELLE
Snapshot Editor

GEORGE EMERY
Advertising Manager

DEE HARRINGTON
Typist

MARAGRET RHODES
Head Typist

NANCY JACKSON
Typist

BETA CLUB

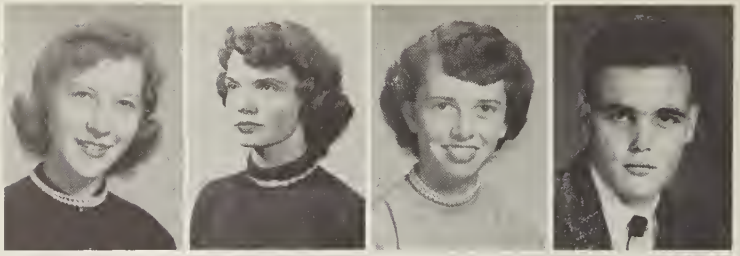

President - Ardis Messick

Vice President - Peggy Boyd

Secretary - Zelda Alligood

Treasurer - Heber Windley

J. Woolard, B. Hodges, E. Jackson, H. Downs, G. Emory, M. Rhodes, B. Anderson, S. Warren, J. Jarvis, S. Day, J. Sermons, C. Hall, P. Lancaster, J. Welch, J. Carraway, L. Tetterton, R. Knott, A. Hardison, D. Mizelle, N. Jackson, M. Bowers, P. Hodges, J. Harris, J. Mitchell, R. Sawyer, J. Williamson, C. Bilbro, R. Jefferson, J. LaNier.

LATIN CLUB

President - - - - - - - - - - - - - - - Donald Ambrose
Vice President - - - - - - - - - - - - - Carol Salle
Secretary - - - - - - - - - - - - - - - - - - Pat Owens
Treasurer - - - - - - - - - - - - - - - Harry Gurganus
Chaplain - - - - - - - - - - - - - - - - - Kazia Paszt
Sergeant-at-Arms - - - - - - - - - - Steve Cockran
Editor - - - - - - - - - - - - - - - - - Glenda Stubbs
Reporter - - - - - - - - - - - - - - - - Georgia Fuller

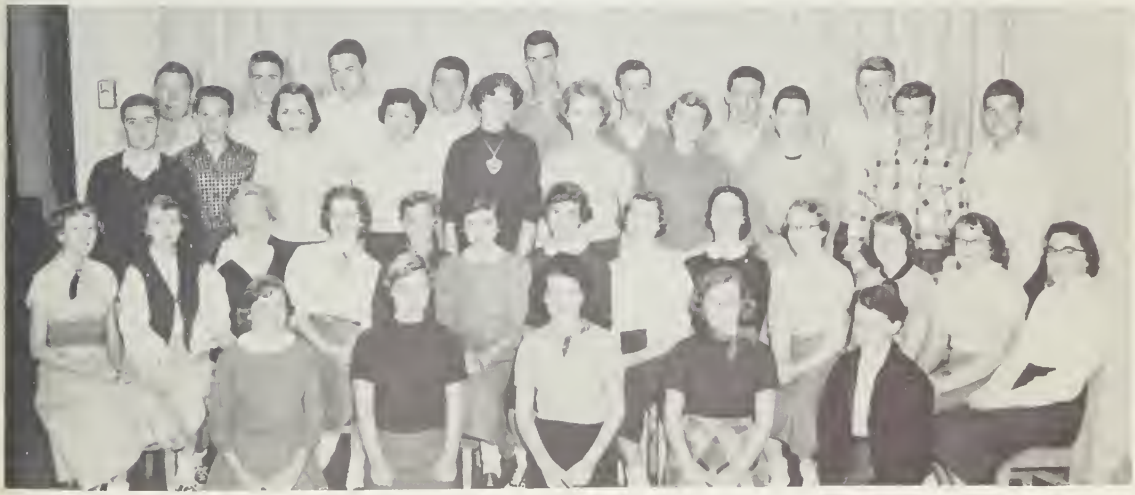

Beales	Phillips	Mixon	Harrington	Spain	Smith
Hoell	Sykes	Fuller	Grimes	Hackney	Grimes
Wahmann	Lane	Bowen	Jarvis	Aldridge	Cater
Alligood	Patterson	Covington	Sheppard	Knott	Leach
Hardison	Arthur	Miller	Waters	Cratch	Tankard
Sawyer	Russ	Matkins	Fowle	Marslender	West

PAMLICOAN STAFF

Mary Llew Bowers - - - - - - - - - - - - - - - Editor

Beverley Anderson - - - - - - - - Business Manager

BUSINESS STAFF

Boots Cahoon
Assistant Advertising Manager

Dee Harrington
Typist

Nancy Ratcliffe
Typist

Winky Young
Circulation Manager

Heber Windley
Assistant Advertising Manager

Jane Welch
Advertising Manager

Tommy Hill
Advertising Manager

JOURNALISM CLUB

Pat Hodges
Sonja Warren
Nancy Jackson
Grace Fogleman
Margaret Rhodes
Rufus Knott

K'Jo Peevy
Bee Jefferies
Helen Downs
Betty Sue Woolard
Jeanette McHorney
Jo Sermons
Ted Bowen

Sally Day
Carolyn Waters
Sylvia Gautier
Howard Whitford
Melva Watford
Morris McGahey
Hilda Roberts

EDITORIAL STAFF

Charlotte Cherry
Club Editor

Betty Brinson
Feature Editor

Mac McClean
Assistant Editor

Mickey Cochran
Sports Editor

Betty Britt
Secretary

Ann Tayloe
Art Editor

Jean Duke
Picture Editor

Carolyn Bilbro
Exchange Editor

Ardis Messick
Humor Editor

BOYS' MONOGRAM CLUB

President - - - - - - - - - - - - - Granville Lilley
Vice President - - - - - - - - - - - - - Larry Dixon
Secretary-Treasurer - - - - - - - - Mickey Cochran

First row: J. T. Sheppard, B. Houston, M. Cochran, T. Hill, H. Roberson, M. Brooks. Second row: C. Jones, L. Woolard, W. Young, F. Tanner, G. Lilley, M. McLean, G. Roberson. Third row: M. Brown, J. Tyson, D. Williams, K. Upton, L. Dixon, D. Rowe, H. Windley, G. Kelley.

Dee Harrington
Vice President

Sonja Warren
President

Mrs. Taylor

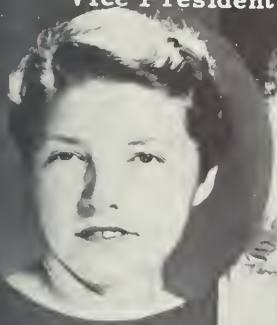

Peggy Paramo

verley Anderson

Ada Lou Jarvis

Pat Hodges

GIRL'S MONOGRAM

Margaret Rhodes

Charlotte Cherry
Secretary

Ann Tayloe
Treasurer

Jane Duke

JUNIOR STUDENT COUNCIL

President - - - - - - - - - - - - Barbara Harrington
Vice President - - - - - - - - - - - - - Kathy Wiley
Secretary - - - - - - - - - - - - - - - Kathy Salle
Treasurer - - - - - - - - - - - - - - - Robin Roberson

Barbara Harrington
Kathy Wiley
Kathy Salle'
Tommy Edwards
Drew Taylor
H. C. Smith

Billy Pittman
Pat Brown
Larry Cox
Mitchell Woolard
Bill Horton
Sylvia Eborn

Mike Willis
Bobby Murphy
Linda Lou Moore
Tommy Jefferson
Eugene Garris
Nancy Thompson

Larry Jones
Nancy Hull
Annetta Jennette
Lynette Jefferson
Linda Alligood
Mary Daniel

Robin Roberson

Homecoming Royalty

MARY LLEW BOWERS

TOM BENNETT

INTERMEDIAT

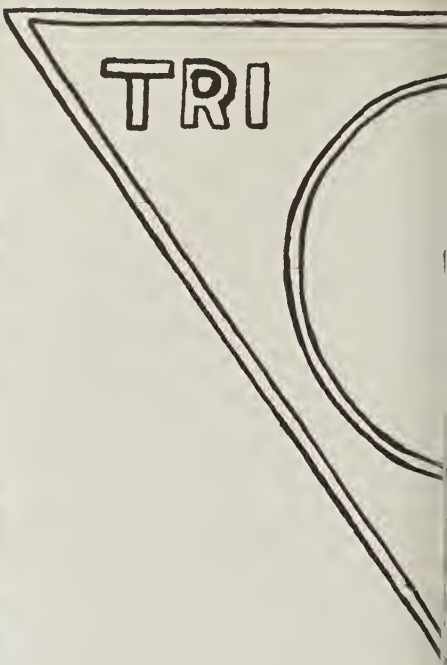

First row: Jarvis, Vice President; Wallace, Johnson, President; Arthur, Salle'.
Second row: Harrel, Lane, Fowle, Russ, Freeman.
Third row: Mixon, Treasurer; Cratch, Stubbs, Sergeant-at-Arms; Barrington, Warner, Cartright.
Fourth row: Brinkley, Bowers, Phillips, Nicholson, Chaplain; Beales.
Fifth row: Francis, Matkins, Britt, Fuller, Hoell.

ENIOR

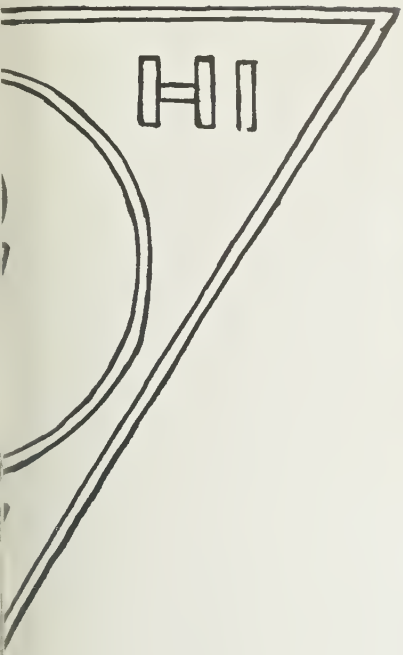

First row: Day, Woolard, Z. Alligood, B. Alligood, Hardison.
Second row: McHorney, Jeffries, O'Neal, Rodman, Hodges, Gautier.
Third row: Clark, Bilbro, Welch, Sergeant-at-Arms; Hodges, Harrington, Chaplain; Bowers.
Fourth row: Hodges, Singleton, Gurganeous, Woolard, Britt, Brinson.
Fifth row: Jackson, Ratcliff, Rhodes, Vice President; Messick, Fogleman, Treasurer; Carroway, President.
Sixth row: Anderson, Peevy, Jarvis, Secretary; Jane Duke, Jean Duke.

F.T.A.

K'Jo Peevy - - - - - - - - - - - - - - - - President

Weensie Parvin - - - - - - - - - - - Vice President

Nancy Ratcliffe - - - - - - - - - - - - - Secretary

Charlotte Cherry - - - - - - - - - - - - - Treasurer

R. Jefferson
M. Moss
P. Cox
A. Jarvis
B. Whitley
A. Tayloe
K. Watson
E. Wynne

B. Beales
L. Phillips
G. Fuller
C. Nicholson
C. Rodman
P. Imke
B. Cahoon
L. Britt

A. Hoell
S. Gautier
S. Warren
N. Jackson
J. Duke
J. Whitaker
C. Bilbro
J. McHorney

B. Hodges
G. O'Neil
N. Ratcliffe
C. Cherry
W. Parvin
S. Day
J. Jarvis
C. Waters

S. Johnson
C. Jarvis
C. Mixon
K. Peevy
J. Sermons
G. Fogleman

F.H.A.

President - - - - - - - - - - - - - - - Peggy Sheppard
Vice President - - - - - - - - - - - - Janice Woolard
Secretary - - - - - - - - - - - - - - Joyce Williamson
Treasurer - - - - - - - - - - - - - - - - - Nelda Sykes
Historian - - - - - - - - - - - - - - - Elaine Carawan
Song Leader - - - - - - - - - - - - - - Audrey Whitly
Parliamentarian - - - - - - - - - - - - Peggy Everson
Reporter - - - - - - - - - - - - - - - - Juanita Mason

Carole Hodges
Pat Owens
Josephine Griffen
Miss Person
Margaret Sheppard

Trilla Swanner
Marie Moore
Mary L. Clark
Dora Sawyer
Cathrine Eborn

Joyce Sykes
Jean Mitchell
Rita Daniels
Ann Wells
Phyllis Tuten

Geneva Warren
Pat Sears
Melva Watford
Joyce Whitaker
Mrs. Brinson

WASHINGTON

Bobby Mitchell, President

Ann Peters
Sandra Harrel
Donald Arnold
Vance Jones
Sue Roberts

Verna Wallace
Bill Porter
David Whitley
Barbara Waters
Bill Dunn
K'Jo Peevy

Dickie Jones
Jeanette McHorne
Ed Youmans
Ray Neal
Bobby Mitchell
John Wiley

J. Everson
F. Alligood
Harold Yert
M. Sawyer
Bo Lewis

H. Alligood
J. Braddy
O. Latham
L. Tankard
A. Barrington
D. Rowe

Sheppard
T. Bennett
C. Smith
G. Roberson
B. Cratch
T. Hill

HIGH BAND

H. S. Wortley, Director

T. White
J. Taylor
L. Warner
A. Williams
H. Latham
B. Anderson

J. Harris
H. West
H. Roberts
C. Legget
B. McHorney

T. Bowen
T. Hall
P. Ayscue

R. Alligood
P. Legget
L. M. Odom
K. Williams
K. Watson
M. McGahey

L. Warner
E. Mercer
J. Mitchell
R. Davis
S. Freeman

C. Garris
B. Mason
B. Jones
G. Kelly
O. Duke
B. Langston

MAJORETTES AND COLOR GUARD

ODELL DUKE
Drum Major

Jane Welch, Peggy Cox, Elsie Jefferson, Mary Llew Bowers, Margaret Rhodes

D. Wilkerson, L. Upton, M. Bailey, D. Toler, M. Meekins.

VANCE JONES
Twirler

BETTY JEAN BRINSON
Head Majorette

ARDIS MESSICK
State Baton Twirling Champion

First row: Mr. Charles Stevens, Director; J. Welch, Accompanist; Imke, O'Neal, Cherry, Harrington, Arnold, Watford. Day, Carney, J. Woolard, Wells, Bowers, B. Hodges, Herron, Cartwright, B. Alligood, J. Woolard, L. Britt. A. Jarvis. Second row: J. Jefferson, P. Hodges, Rhodes, Wilson, A. Swindell, J. Boyd, J. Duke, J. Duke, M. Day, Cameron, Gautier, Hardison, Bradshaw, J. Jones, T. Swanner, Turnage, Nicholson, Credle, Rodman, B. Jones. Third row: Brinson, Bilbro, J. Williamson, B. Rogers, Ellington, Wahman, B. Hodges, Bright, B. Alligood, Sears, Francis, Parvin, A. Tayloe, Sermons, Moore, Whitley, Carraway, J. Woolard, M.

Parker, B. Britt, B. Woolard, Mason. Fourth row: Tetterton, E. Brooks, Eborn, Hales, Houston, Ward, H. Williamson, H. Swanner, L. Sheppard, Hassell, Cleve, R. Hodges, E. Williamson, B. Jarvis, J. Alligood, T. Woolard, Cochran, B. Parker, Bennett, C. Smith, Owens. Fifth row: Elks, Underwood, Ipock, G. Smith, Horton, Cooper, Rowe, Tanner, Morgan, Flynn, M. Brooks, Ratcliffe, Gilgo, Gibbs, Buckman, H. Rehm, B. Alligood, J. Rehm.

MIXED CHORUS OFFICERS

President - - - - - -Janet Carraway
Vice President - - - - Tommy Hill
Secretary - - - - - - - - Sally Day
Treasurer - - - - - - -Burl Alligood
Librarian - - - - - Audrey Whitley

MIXED ENSEMBLE OFFICERS

President - - - - - - - - Bettie Britt
Vice President - - - - - Jane Duke
Secretary - - - - - - - Jane Welch
Treasurer - - - - - - Juanita Mason
Librarian - - - - - - - - Dee Rowe

W.H.S. BATON TWIRLING CLUB

Margaret Rhodes, Mary Llew Bowers, Elsie Jefferson, Peggy Ann Cox, Jane Welch.

Betty Brinson
President

DEMOCRACY CONTEST WINNER

Mr. Edgar Gurganus of Williamston presents Bobby Mitchell, winner of I Speak For Democracy contest, with a $25 War Bond.

BUS DRIVERS' CLUB

Beechman, Bridgeman, Upton, Mayo, Jefferson, Winstead, Captain, Arnold, Rogers, L. Woolard, T. Woolard, Alligood, Rehm.

ATHLETICS

In might and power we unite
For Victory we strive.

VARSITY FOOTBALL TEAM

First row, left to right: Bill Tanner, Ray Sawyer, Granville Lilley, John Ratcliffe, "Fritz" Tanner, Tom Bennett, Tommy Hill, Milton Brown.

Second row: Cliff Garris, Larry Anderson, Brother Mercer, Doug Williams, Larry Dixon, Billy Gilgo, Harley Cayton, Rufus Knott.

Third row: Kenneth Upton, Jack Warren, Tommy Owens, Paul Leggett, Donald Ambrose, "Skybo" Langley, Mickey Cochran, Horace Mizelle.

Fourth row: Bill Porter, Carl Jones, Jackie Sutton, George A. Roberson, George Kelly, Milton Brooks, "Bunk" Roberson, Bartow Houston, Pat Brown, Manager.

The PamPack placed third in the Conference this year after winning four games, tieing three, and losing two. Larry Dixon received the Most Valuable Player Award while Milton Brooks was runner-up.

FOOTBALL GAMES

Pam Pack - 0 Wilson - 0

Lilley picks up yardage in the flats for Washington.

Pam Pack - 14 New Bern - 14

New Bern player stopped at line of scrimmage by Doug Williams for no gain.

Pam Pack - 6 Elizabeth City - 6

Lilley, taking a hand-off from Mickey Cochran, gets good blocking from the Pam Pack line.

FOOTBALL GAMES

Pam Pack - 7 Greenville - 6

Doug Williams goes over for the Pam Pack against Greenville.

Pam Pack - 13 Kinston - 14

Fritz Tanner catches pass for Washington for a twelve-yard gain in the Kinston game.

Pam Pack - 3 Morehead City - 0

Tom Bennett meets up with strong defense from the Morehead City line in the only day game of the season.

DEE HARRINGTON
Sponsor
Kinston Game

LARRY DIXON
Most Valuable Player
Played in Shrine Bowl

Coaches

MR. PETE EVERETTE
MR. HERB CARLTON

Co-Captains

SKYBO LANGLEY
EARL DANIELS

First row: J. Hassell, Manager, R. Sawyer, E. Knott, E. Daniels, S. Langley, J. Harrington, L. Aldridge, J. Silverthorne, H. West, Manager.

Second row: D. Watson, R. Pippin, B. Grimes, J. Warren, M. Howerin, C. Smith, M. Singleton, W. Marslender, B. McHorney, L. Tankard, S. Cochran.

Third row: D. Dixon, B. Harris, J. Cleve, H. Cayton, D. Ambrose, B. Carter, P. Leggett, J. Leggett.

Captain

DONALD AMBROSE

DANNY ASBY

STEVE COCHRAN

Danny Asby, Joe Hassell, Eddie Knott, Durwood Dixon, Charlie Smith, Donald Ambrose, Preston Whitford, Steve Cochran, Jess Harrington, Robert Apple.

GIRLS' BASKETBALL TEAM

Jane Duke, Manager; Sonja Warren, Co-Captain; Mrs. Hope Taylor, Coach; Margaret Rhodes, Manager; Peggy Paramore, Co-Captain.

First row: Jane Hardison, Ada Lou Jarvis, Sonja Warren, Peggy Paramore, Leigh Francis, Sylvia Freeman.
Second row: Louise Miller, Lindsay Britt, Beverley Anderson, Betsy Mason, Johnnie Jarvis, Florence Ipock, Pat Owens, Jeanette Woolard.

PEGGY PARAMORE
SONJA WARREN
ADA LOU JARVIS
BEVERLEY ANDERSON
14
22
LINDSAY BRITT

BOYS' BASKETBALL TEAM

Milton Brooks, Dee Rowe, Winkie Young, Coach Sweel, Heber Windley, Mac McLean.

Don Pippin, Manager; Buddy Hassell, Manager; Mac McLean, Jack Warren, Lee Tankard, Winkie Young, Heber Windley, Milton Brooks, Dee Rowe, Harley Cayton, Carl Jones, Bartow Houston, Ward Marslender, Tommy Owens, Mickey Cochran.

ACTION SHOTS

McLean goes in for a lay-up in game against Wilson High School. Other Pam-Pack players on the scene of action are Young, #9, Cayton, # 4, and Windley, # 14.

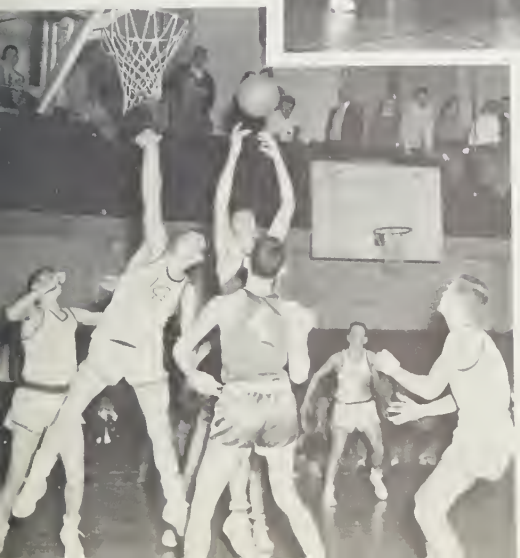

McLean grabs a rebound as Pack goes on to win against Roanoke Rapids. Windley, # 14, and Tankard, # 13, are also pictured under the basket for the Pam-Pack.

Greenville grabs rebound from Windley's shot. Warren, # 5, Marslender, # 11, and Owens, # 7, are also shown in the game for Washington.

SENIOR CHEERLEADERS

DEE HARRINGTON

CHARLOTTE CHERRY, Chief

PAT HODGES

ADA ELLEN HOELL

LUCY ANNE PHILLIPS

LINDSAY BRITT

ANN TAYLOE

GRACE FOGLEMAN

GEORGIA FULLER

BETTY LOU BEALES

WEENSIE PARVIN

JUNIOR CHEERLEADERS

LEIGH FRANCIS
NANCY EDWARDS
SALLY BRINKLEY

TENNYS BOWERS, Chief
BARBARA HARRINGTON
BARBARA MORRIS
KATHY WILEY

1955 PACKROMAK FINANCIAL REPORT

CASH PAYMENTS

	1955 Oldsmobile convertible for editor	$3846.23
6	Cartons of cigarettes @ $1.69	10.14
112	Packs of chewing gum @ $0.05	5.60
12	Crates of drinks @ $1.20	14.40
3	Boxes of candy @ $3.00	9.00
38	Drinks from Carver's @ $0.06	2.28
63	Hamburgers @ $0.25	15.65
	Record player	89.68
308	Records @ $0.92	283.36
	Typewriter brush to clean Sonja's shoes	0.15
	Pencil	0.05
	Used Fountain pen	0.75
	Eraser	0.05
	Bail for staff members caught illegally parked in the woods	262.37
	Total	$4539.71

CASH RECEIPTS

928	Annuals sold @ $2.50	$2320.00
	Ads sold	2200
	Pictures sold	15.00
13	Gallons of gas saved by "bumming" @ $0.31	4.03
	Donations	0.08
	Total	$4539.86

Balance (to be used for handsome gift to the school) - - - - - - $0.15

BROWN LIBRARY
[illegible] St.
[illegible] 27889

ADVERTISEMENTS

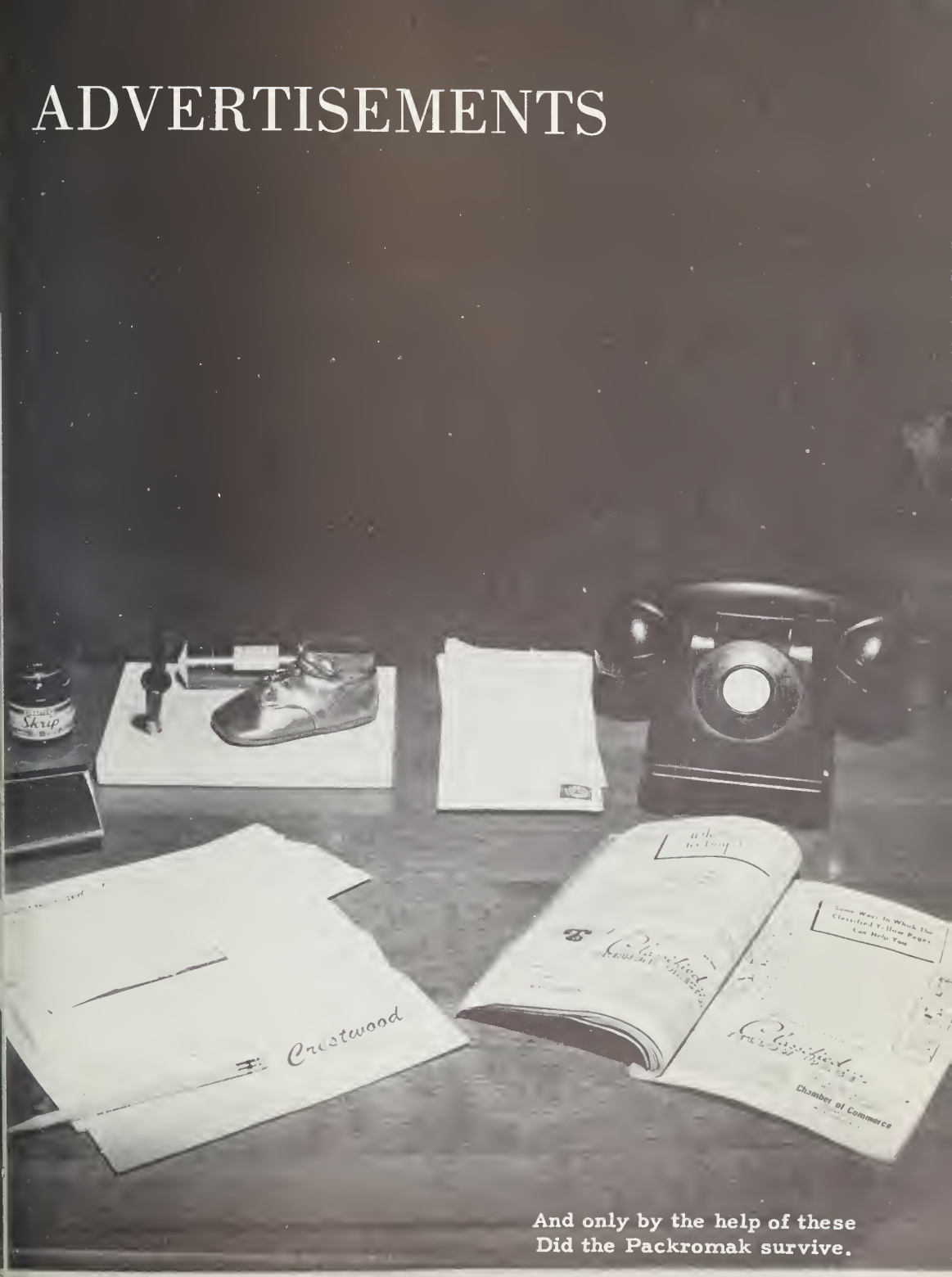

And only by the help of these
Did the Packromak survive.

Mac Kenzie Equipment Company

Compliments
of
Von Eberstein
& Pegram
"The store that
carries everything"

Stowe's
CLEANERS
make
Old Clothes Look New
Cash and Carry

For Your
Auto Accessories
ECONOMY
AUTO SUPPLY

YOUR Appearance
IS OUR BUSINESS
CORNER
VIEW
BARBER SHOP

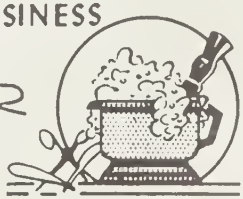

NU-GRAPE

AMMON'S

BAKE SHOP

"We Bake Daily;
Bake Only the Best"

Phone 1047

WRIGHT

ELECTRIC CO., INC.

Telephone 916
113 S. Market Street
Washington,
North Carolina

Washington

DAILY NEWS

"Beaufort County's Only
Daily Newspaper"

Paul

AUTO SUPPLY CO.

PAMLICO CHEMICAL CO.

YES! Stop at

Carver's

Finest Drinks East
of the Mississippi

Carter's
Washington
NC

WEST END

SERVICE STATION

TEXACO

TAYLOE
DRUG COMPANY

PRESCRIPTION HEADQUARTERS

Phone 136
239 W. Main Street

East 10th Street Washington

SWAIN GAS COMPANY

Phillips 66 Philgas
THE ALL-PURPOSE FUEL

Bell Jewelry
COMPANY

Est. 1859

Oldest - Busiest - Best

FARMERS
EQUIPMENT
CO., INC.

Oliver and Studebaker

Sales and Service

THE OLIVER CORPORATION

BEAUFORT COUNTY IRON WORKS

Welding

Electric and Acetylene

Portable

and

Stationary Equipment

132 W. 3rd Street

W. C. MALLISON & SON

JOHN DEERE

QUALITY FARM EQUIPMENT

CLEAR-VIEW TELEVISION CO.

"Washington's First"
U. S. #17
Phone 1688

The "Annie B"

For the Best
in
Men's Clothing
buy at

HILTON'S
MEN'S SHOP

For The Finest Thing
on Two Wheels

MAXWELL'S
BICYCLE SHOP

Expert Bike Repairs

Charles
STORE

Quality Clothing

Vann's
STUDIO

"Your Friendly
Photographer"

Washington, North Carolina

For

"The Very Best
in Printing"

call

MATTHEWS-WHITFORD
CO.

GO-MORE

CHEVROLET

CHEVROLET
CO.

SMOKES TIRE REBUILDERS

KELLY
Springfield
TIRES

Recapping - Vulcanizing
Mobley Brothers
Kelly-Springfield
Tires and Tubes

POTTER'S
FISH MARKET

Good Seafood

We Deliver

Phone 1572

Shop at

Lewis CO.

"Quality First"

SWAIN BUICK CO.

Buick

The car you'll be proud to own

HODGES BROS. INC.

234 Main Street

Washington, North Carolina

our future is INSURED

by

H. Reid Mitchell, Jr.

WASHINGTON
SUPPLY CO.

ZENITH

"For Your Home
Appliances"

FOR STYLE
DURABILITY
COMFORT

SOUTHERN
FURNITURE COMPANY

CREDLE'S
STUDIO

J. K. Hoyt

"Get Your Jantzen Clothes
in Your Favorite Colors"

Phone 99

LEONARD'S
PAINT and
HARDWARE STORE

For the Finest Paints

WALKER'S
CLEANERS

"We Guarantee Your Satisfaction"

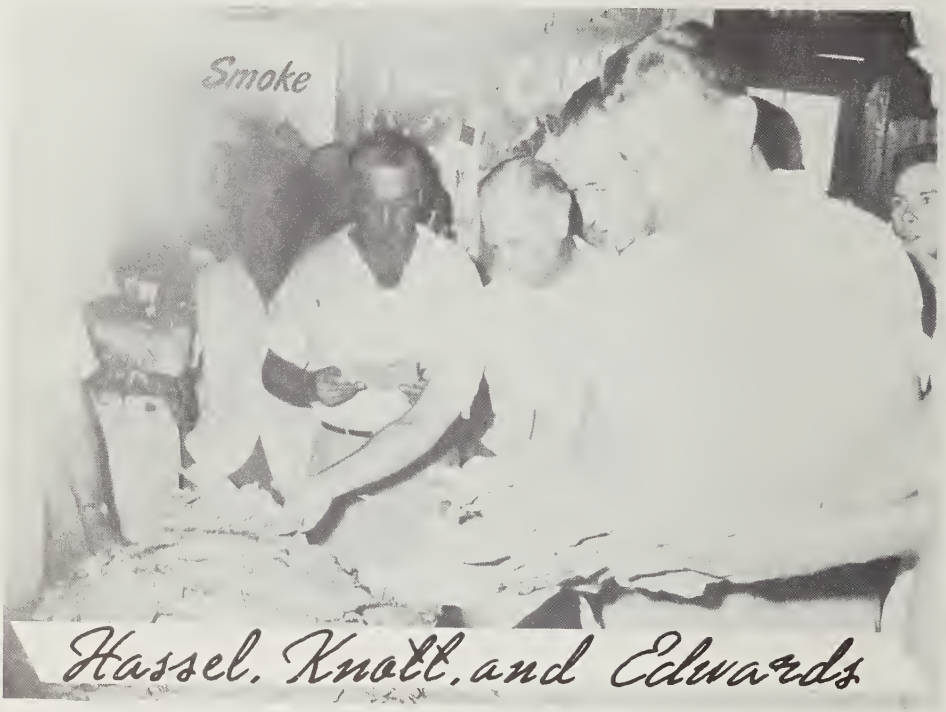

Hassel, Knott, and Edwards

J. D. McCOTTER

BUILDING SUPPLIES

Hackney Avenue

When You Need
Fine Printing
Always Call

TETTERTON'S

Phone 3
Washington

NICHOLS & WHITLEY

Electrical Appliances

FRANK'S

RESTAURANT!

"Fine Food For All"

Highway 17

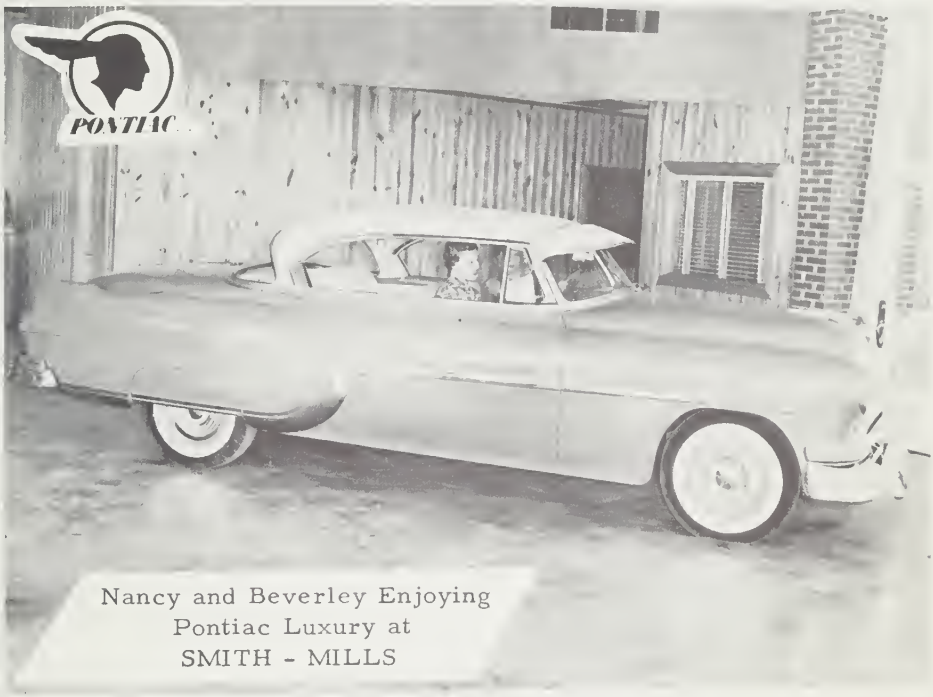

Nancy and Beverley Enjoying
Pontiac Luxury at
SMITH - MILLS

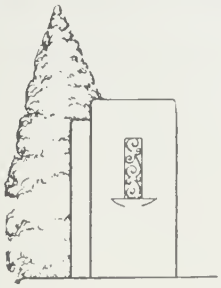

Compliments of

BEAUFORT

MONUMENT

CO.

Phone 1154-J

EUREKA
LUMBER CO.

Washington, North Carolina

Compliments of

JORDAN
HARDWARE

West Main Street
Washington, North Carolina

CARGILL INC.
Grain Dealers
in

Washington, North Carolina

O'NEIL

Frigidaire

ELECTRIC CO.

GREENE OIL
COMPANY

SOUND YOUR Z
100% Pure Pennsylvania
PENNZOIL
Safe Lubrication

BRINSON'S
WELDING AND MACHINE SHOP

Electric and Acetylene Welding

J. F. BUCKMAN
and SONS

"Shop for the Family"

106 Main Street

GIVE US YOUR WASHDAY BLUES

LAUNDERETTE

Phone 1299

WELCH'S
DRUG STORE

Phones:
Prescription Dept. 100
Soda Fountain 31

Beaufort County

BUILDING
AND
LOAN

Will Save for You Your Money;

Will Lend to You Its Money.

Main Street

Your Texaco Fuel Oil Dealer

TEXACO

H.G. WINFIELD

Your Oil

Distributors

Washington, North Carolina

HARRIS & ELSEN

Plumbing Supplies

Fifth Street

Chrysler

Plymouth

MILLS MOTOR CO.

"Your Family Car Dealer."

JOHN H. MOSS INDUSTRIES

Washington, North Carolina

S. B. ETHERIDGE

DRUG STORE

Rx

"The Home of Pinkadine"

WILSON
ROOFING CO.

The Top Man

River Road

Phone 882 W

B. E. SINGLETON

BUYER AND GINNER

Lewis T. Williams

A&P

THE GREAT
ATLANTIC & PACIFIC TEA CO.

J. T. RAWLS

Market Street

GULF

Compliments
of

E. P. RHODES

Gulf Oil Products

Phone 750

MATHIAS
and CO.

Wholesale Grocers

Fifth Street Ext.
Phone 245

Real Car Values

SMITH
MOTOR CO.

New and Used Cars

Phone 42

Stewart's

JEWELRY

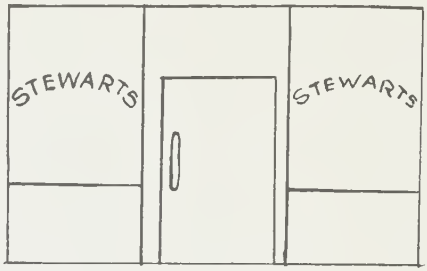

STORE

MOSS
PLANING MILL

Let Us Help You
Plan Your Home

235 Water Street

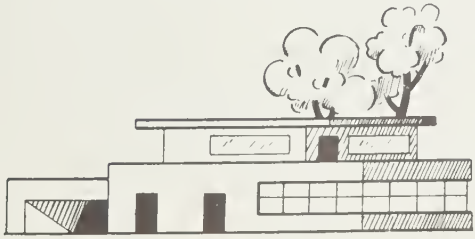

SMITH
DOUGLAS

"Finer Fertilizers
for the South"

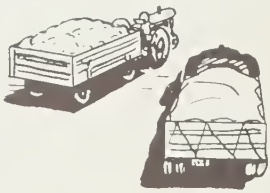

When You Shop
at

WEATHERLY'S

West Main Street

McLEAN'S

Esso
DEALER

SERVICE
STATION

MEET

BENNIE AND CLARENCE
at

WIMPY'S GRILL

Sandwiches and Dinners

Little
FURNITURE CO.

Hackney Avenue

Phone 921

Buy Your School Supplies

at

SMALL'S
BOOK STORE

Refresh
Without
Filling
Drink

PEPSI-COLA

JOHN M. SWAIN

MRS. B. W. SHELTON
Florist

Flowers For Every Occasion

757 West Main Street

Quality Meats

at

SANITARY MARKET

Phone 210

C. Morgan Williams & Bro.

Dependable Insurance - Dependable Service

140 W. Second Street Opposite Bus Station
Washington, North Carolina

Established 1895

GUARANTY BANK & TRUST COMPANY

WASHINGTON — GUARANTY BANK AND TRUST COMPANY — NORTH CAROLINA

ESTABLISHED 1901

PRINCIPAL RESIGNS

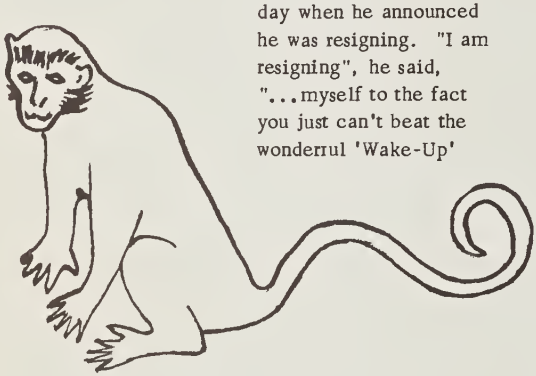

J. R. Silnegay startled the academic world today when he announced he was resigning. "I am resigning", he said, "...myself to the fact you just can't beat the wonderrul 'Wake-Up' flavor of frosty cold Dr. Pepper. It's delicious, it's distinctive, but best of all - it's good!" Asked about his future plans, Principal Silnegay said: "In the future I intend to drink plenty of that frosty cold Dr. Pepper. I have awakened my taste. I suggest that all do the same. That is - Wake Up your Taste - with a frosty cold bottle of Dr. Pepper!"

Wake Up Your Taste — Drink DR. PEPPER

BLOUNT MIDYETTE & CO.

Fine Feeds

HOELL MOTOR CO.

SALES *SERVICE*

Washington, North Carolina

SUSKIN AND BERRY

The Hub

M. G. WATERS LUMBER COMPANY

Lumber and Building Supplies

"There's a Material Difference"

Phone 577

Knotty Pine
INN

Jowdy
RADIO-
APPLIANCE CO.

195 W. Main Street

Phone 2

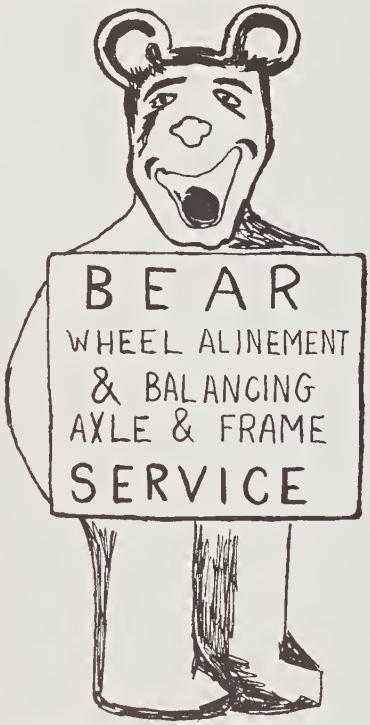

PERKINS'
BODY
SHOP

West 5th St. Ext.

Phone 1568-J

KREME
KASTLE

Castle Of A Thousand Delicacies

Compliments
of

WATERS & ROBBINS
OIL CO.

G. W. WALKER & SONS

Personalized Services
For the Home

Phone 56
203 W. Main

Washington, North Carolina

Make Your Home Complete

J. B. MESSICK

LUMBER CO.

Doors - Molding - Millwork
Building Supplies

Phone 1409

THE ST. MORITZ
DRIVE IN

The Best in:
Sandwiches
Bar-B-Q Plates
Hamburger
Chicken in the Basket
Shrimp in the Basket
Soft Drinks of All Kinds

PARK VIEW DRIVE-IN

Wide

Screen!!

PAMLICO MOTOR CO.

DODGE
Job-Rated
TRUCKS

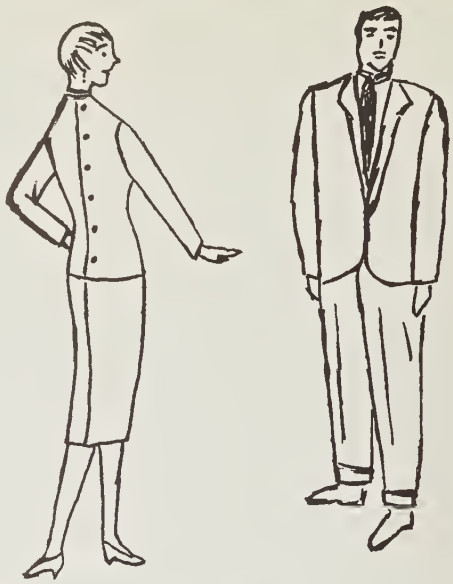

Belk - Tyler's

Compliments of

ROYAL CROWN BOTTLING CO.

RC is the quick way to say
ROYAL CROWN
COLA
Best by taste-test

Compliments of

JEFFERSON
GAS CO.

"Bottle gas and appliances'

Phone 95

ROBERSON'S

CASH STORE
for all your
grocery needs

South Market Street
Washington, North Carolina

Loyd R. Latham
GARAGE

General Automatic Repairs
Charlotte Street
Phone 1614

AUTOGRAPHS

AUTOGRAPHS

A LITHOGRAPHED
Taylor-made
YEARBOOK
DALLAS • TEXAS

BROWN LIBRARY
3 0308 1005 1664 1

For Reference

Not to be taken

from this library

TAYLOR GARRETT
COMPANY
DALLAS